EXTRA Oakland Tribune. EXTRA

VOL. LXV 20 Pages—Two Sections OAKLAND, CALIFORNIA, WEDNESDAY EVENING MAY 2, 1906 Pages 1 to 10 NO. 63

CALIFORNIA'S CLAIM FOR $5,600,000 IS NOW BEFORE THE U. S. SENATE

'RKINS' GREAT WORK FOR CALIFORNIA

Tl Senator is Straining Every rve to Bring Assistance to Stricken San Francisco.

Ever since the recent calamity Senator Perkins has striven in every possible way to assist in relieving the distress caused by the disaster.

He has been in continuous telegraphic correspondence with citizens and officials out here in regard to the situation and has thus kept himself prepared to act promptly whenever action promised aid.

The following letter (intended to be private) shows how diligent and watchful for the well being of his constituents Senator Perkins has been during the crisis we are now passing through

WONDERFUL COURAGE

"Washington, D. C., April 27, 1906.

"Hon. W. E. Dargie, Editor "THE TRIBUNE:"

"My Dear Dargie. I desire to take this opportunity to indicate to you the admiration of the people of the East at the wonderful courage, self-control and self-sacrifice of the inhabitants of the stricken districts of California, and the readiness with which public and private aid to the sufferers from the great catastrophe has been given. On behalf of the homeless and the suffering I endeavored last week to express to the Government and to the people of the United States and foreign countries our heartfelt appreciation of the great kindness and sympathy which have been shown

"I inclose herewith an extract from the Record of April 21st, which gives the proceedings in the Senate on that day. I am sure that our people will appreciate the efforts of Congress and of the Government to afford relief to them, for it was most promptly and willingly given, and was generous in amount. In two days Congress appropriated $2,500,000 to be used to feed, clothe and house the homeless and hungry, and the Secretary of the Treasury, on his own mition, ordered all breadstuffs and other food from foreign countries admitted to San Francisco without duty, trusting that his act would be sanctioned by Congress, as it will be.

HEROISM AND DEVOTION

"The heroism and devotion to duty of the employes of the Mint, Postoffice and Custom House have been officially recognized by continuing on the pay rolls all who held positions before the destruction of the city, whether there is work for them or not. A special fund will be placed at the disposal of the Postmaster in San Francisco for emergency purposes, and a resolution appropriating $100,000 for the rehabilitation of the postal service in California is before the Senate and will be passed.

"The sum of $300,000 has been granted to the Navy Yard that there may be employed at that place 2000 or more of the mechanics who have lost their all in San Francisco, and by special bill introduced by me or by adding the item to an appropriation bill, $1,500,000 will be appropriated for the immediate construction of the Army Depot with buildings and docks at the Fort Mason Reservation.

"As soon as possible, the architect Trea Department will prepare plans and make s fo reconstruction of Federal buildings desti Francisco. When all the needs of the Gover. devastated area are ascertained, there will be propriations therefor.

"The increased business of the Oakland Postoff recognized and will be met by Congress and the De ment. I do not think that Congress or the Govern

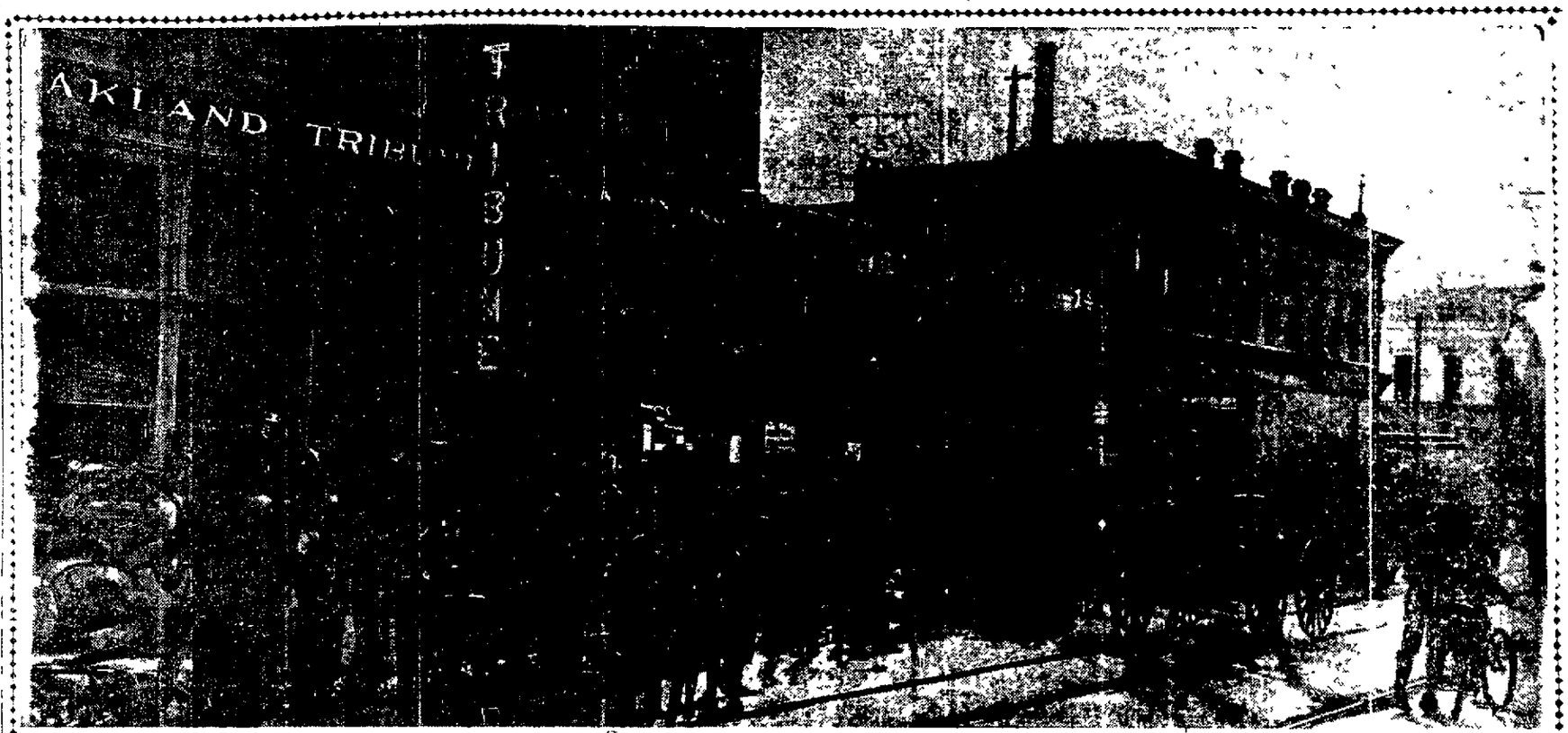

THE ABOVE PICTURE SHOWS HUNDREDS OF NEWSBOYS LINED UP IN FRONT OF THE TRIBUNE BUILDING WAITING FOR VARIOUS EDITIONS OF THE TRIBUNE. THIS DOES NOT INCLUDE THE REGULAR CARRIERS SERVING OAKLAND, BERKELEY AND ALAMEDA

COMMITTEE TO REBUILD SAN FRANCISCO

SAN FRANCISCO, May 2.—Mayor Schmitz today announced the appointment of the following committees to take up the work of the reconstruction of San Francisco

Mayor Eugene E. Schmitz City Engineer Thomas P Woodward Major Mc Kinstry U S A Edwin Duryea President of Engineers Marsden Manson civil engineer William R Hagerty President Labor Council F H McCarthy President of the Building Trades Council Supervisor Fred T Nicholas President of the Carpenters Union

Architects — William Curlett James Reid Frank Shea Willis Polk

Builders—Jeremiah Mahoney, Jeremiah Deneen C E Loss

Attorneys—Garret McEnerney, J E. Reinstein, A. Ruef W H Metson

United Railroads—Thornwell Mullaly, Tirey L Ford

Southern Pacific Company—E H Harriman W F Herrin

Western Pacific—W J Bartnett Virgil Bogue

Ocean Shore Railway—J Downey Harvey

Santa Fe Company—Mr McDonald

Bankers—I W Hellman J D Phelan, William Murdock; J Dalzell Brown

Real Estate Agents—Thomas Magee, J R Howell G E Umbsen

Individual members—W H Leahy, Gavin McNab H E Law, F H Hilbert Rudolph Spreckels W J Dingee, William Babcock, R. E Hale F W Henshaw, R H Countryman, Thomas F Graham F J Murasky

Superintendent of Golden Gate Park—John McLaren

As advisory members—R. H Burnham, John Galen Howard and Benjamin Ide Wheeler

FIRES PISTOL

Councilman Hahn shortly after noon today shot a bullet from his revolver into the ceiling of his store at Seventh and Pine streets West Oakland, as a result of the visit of a crowd of young men who threatened to 'do him up"

The police were called and arrested one of the crowd Manuel Alameda, for disturbing the peace

ADMINISTRATOR'S AUCTION SALE

Of elegant furniture upright piano carpets organ trunks jewelry, etc. of the late H Meyer, also the household goods of Mrs Ayers Sale at 1007 Clay street near Eleventh, Oakland, Friday May 4 at 10 30 a m, comprising in part 1 fine upright piano 1 organ fine collection of antique curios, 2 desks, lace curtains about 1'00 yards of Brussels carpet, iron beds 6 upright folding beds massive oak and maple bedroom suites chiffoniers, bedding top mattresses weathered oak and golden oak dining table, chairs and sideboards and buffet to match, gas ranges, coal stoves, couches and odd parlor pieces, glass, china and silverware, trunks, bicycles, etc

J A MUNRO & CO, Auctioneers,
Main Office 1005-7-9 Clay street, Oakland. Telephone Oakland 4671

GOVERNOR TELEGRAPHS THE FACTS

Reasons Are Given Why the Nation Should Pay Our Claims at Once.

WASHINGTON, May 2.—At the beginning of today's session of the Senate Mr. Perkins presented a telegraphic petition from Governor Pardee of California for the payment of the claims of that State against the government, for the settlement of which bills are now pending. The text of the petition was as follows:

"Will Congress in California's present great need pass our five per cent public lands claim, amounting about $1,000,000, also our War of Rebellion claims gating $4,000,000; also our Indian war claims $660,000 on account of the destruction of of San Francisco property, which repres of the assessed valuation of the entire St state funds, including maintenance of as entiary, and repairs of public buildings in estroyed by earthquake will all be greatly a unless Congress can see its way clear to pass t ns, the justice of which has never been serious oned. W are under great obligation to Con ready, but we venture to ask for this further aid."

The petition ferred to the committee on claims.

RESOLUTION.

Mr. Newlands ted a joint resolution directing the Senate Committe finance and the House Committee on Ways and M investigate the feasibility of the government's gua ng bonds to assist in the rebuilding of San Franc.

The resolution rec recent disaster and says that under the powers o neral welfare clause of the Constitution, Congress s come to the aid of San Francisco.

The resolution follows

"Resolved, by the Sen l House of Representatives of Congress assembled the committee on Ways and Means of the House of entatives and the committee on Finance of the Sena sider jointly the various plans for financial restora f San Francisco, and they report to Congress wheth not it is advisable on practical for the national govern to aid in the restoration of San Francisco, either by arantee of credit to the city of San Francisco, whic enable the city to secure at low rates of interest oney necessary for

(Continued on Page T

WHY THE TRIBUNE SHOULD BE READ

Sherwood & Sherwood

Late 212 214 Market Street
SAN FRANCISCO,
At present
524 Thirteenth Street
Rooms 3 and 4 P. O. Box No. 508
OAKLAND, CAL.

Oakland, Cal., May 1, '06

Mr. W. E. Dargie, President,
"Oakland Tribune," Oakland, Cal.

Dear Sir:—

Your splendid editorial in Sunday's issue (29th Apr.), entitled "San Francisco's Real Pride and Strength," should be read by many foreign and Eastern manufacturers and shippers, and we desire about twenty copies to send to our principals. Will you kindly let the bearer have these and charge our account?

Yours very truly,
SHERWOOD & SHERWOOD,
H. H. Sherwood, Pres.

HHS

PERKINS' GREAT WORK FOR CALIFORNIA

(Continued From Page 1.)

will omit any measure for relief that promises to be for the best good of our people.

SPIRIT OF CHARITY

"I cannot adequately express the admiration which I, in common with all Eastern people who have followed the course of events in California, feel for the people of Oakland, who, although suffering from the same cause, took into their shattered homes the homeless, hungry and injured from the ruined city across the bay, and vie with each other as to who could be of greatest service. This spirit of charity and helpfulness, together with the unparalleled courage and fortitude of hundreds of thousands overwhelmed by one of the most terrible calamities of history, have justly excited the wonder of the world, and have shown that Christianity and civilization in their highest forms have been developed on the soil of the Golden State. With kind regards, I remain, cordially yours,

"GEO. C. PERKINS."

"P. S.—I should have returned immediately to California after learning of the great calamity that had befallen our State, but believed I could render more efficient service working with our delegation in Congress in securing Government appropriations. G. C. P."

PERKINS IN SENATE

When the Senate met on April 21, according to the Congressional Record, Senator Perkins said:

"Mr. President, the cablegram of the vice-president of the Brazilian Senate to the Vice-President of the United States and President of the United States Senate, expressing the sympathy of that body for the people of San Francisco and other communities in California overtaken by a great catastrophe, will be appreciated by the people of my afflicted State; and while voicing the sentiments of the Senate of the United States, I desire also to make in their behalf heartfelt acknowledgment.

"I must also take this opportunity to acknowledge the great debt of gratitude due to the Government of the United States for the large sums of money contributed in aid of sufferers and the splendidly efficient manner in which the different departments are carrying on their work of relief; and to the people of the different States and cities of the Union who have contributed millions upon millions of dollars to assist the homeless, the hungry, and the suffering. I desire to say that California will never be able to express adequately its deep appreciation.

"Mr. President, in this same connection I want to thank the great railroads of this country for the prompt and cheerful manner in which they have given precedence to supplies of all kinds that are being forwarded to the suffering people of my State. They have given precedence over all other business in order to forward promptly the succor to the distressed. The two great railroads entering my home city are carrying free the homeless and destitute to other parts of the country, where they can receive food and shelter.

GREAT DISASTERS

"Great disasters like that which has occurred on the Pacific Coast bring out most strongly the fact that the different peoples of this world are after all one in human sympathy, and that the differences of race and language are external only, which are swept away by calamity, bringing out clearly the ultimate fact that all men are brothers, whatever portion of the globe they inhabit. As kindness and consideration are vastly helpful to the individual overwhelmed by a great loss, so will the expressions of brotherly sympathy from the different nations of the earth help my afflicted State to bear more easily her great burden of sorrow.

"I believe that our stricken city will recover from the blow with wonderful rapidity, and will justify the design of its official seal, which bears a phenix issuing, new born, from the flames, with the motto, 'Oro en paz, ferro en guerra,' which translated means 'Gold in peace, iron in war.' In her present war with the elements San Francisco will show her mettle, and will surely rise again and continue to be the great metropolis of the Pacific Coast States.

"Mr. President, I move that the Vice-President of the United States and President of the United States Senate make to the Senate of the Brazilian Government proper acknowledgment of the cablegram received and laid before the Senate yesterday evening."

The motion was unanimously agreed to.

SEND YOUR PRINTING TO
BAUMGARDT PRINTING AND PUBLISHING CO.
We offer you the services of a fully equipped printing plant with the latest faces of type, cylinder and job presses, linotype machines, etc.
Our motto, "We Never Disappoint."
Prices Reasonable
116 NORTH BROADWAY LOS ANGELES

METCALF TO LEAVE

SAN FRANCISCO, May 2.—Secretary Victor H. Metcalf of the Department of Commerce and Labor, and especially sent to this coast by President Roosevelt to investigate the disaster that has befallen this and other California cities, took his leave of this side of the bay this morning and expects to start back to Washington, D. C., to-morrow evening from Oakland. He left Fort Mason, where he spent the night, about 9:30 o'clock this morning and took his adieu amid the hearty good wishes of Major-General Greely, Mayor Schmitz, Abe Ruef and officers of the post.

His departure this morning was preceded by a conference last night which was attended by Secretary Metcalf, Major-General Greely, Mayor Schmitz, Dr. Edward Devine and James D. Phelan, as chairman of the Citizens' Finance Committee. The purpose of this conference, Major-General Greely stated to a TRIBUNE man this morning was as follows:

WHAT GREELY SAYS.

"We talked over what we thought would be best for San Francisco and what would be the best way to help the city. Secretary Metcalf wished to get the opinions of all of us so that he will have the combined judgment of us all to report to President Roosevelt. There was nothing decided upon, for there was nothing before us to decide, but we all expressed ourselves freely, and Secretary Metcalf is now thoroughly advised of what we believe should be done."

The various committees and men at the head of affairs are working in harmony, and Secretary Metcalf is in possession of a practically unanimous opinion free from any party strife or private animosities.

WORK FOR 5000 GIRLS

The canneries of San Leandro have notified the Women's Free Employment Bureau of Oakland that they can furnish employment to 500 girls and women at $1 per day, with their lodgings provided in addition.

Free passage may be obtained by those desiring such employment by applying to the Women's Bureau, at the First Unitarian Church, corner Fourteenth and Castro streets.

STOP GRUMBLING

If you suffer from Rheumatism or pains, for Ballard's Snow Liniment will bring quick relief. It is a sure cure for Sprains, Rheumatism, Contracted Muscles and all pains—and within the reach of all. Price 25c, 50c, $1.00. C. R. Smith, Tenaha, Tex., writes: "I have used Ballard's Snow Liniment in my family for years and have found it a fine remedy for all pains and aches. I recommend it for pains in the chest." Sold by Wishart's Drug Store, corner of Tenth and Washington streets.

"Mrs Puffeigh still retains some vestiges of her former beauty."

"Eh! Where are they."

"In the photographs she had taken thirty years ago."—Cleveland Plain Dealer.

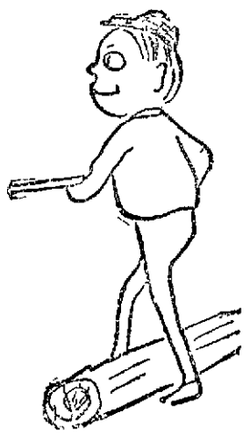

The Daily Drill of the Office Boy

If I were old enough I could join every union in Alameda county—Plasterers, Brick Masons, Hod Carriers, Carpenters, House Movers. We carried out the last stick of timber yesterday and now we are getting everything in shape for the big business that is bound to come. You see our only opposition was houses in San Francisco that carried the same lines we did—(but we don't like to see our competitors quit in the way they did over there)—yet the Red Front wasn't no slouch when it came to doing business. But why cry over spilled milk. Drive up another cow and get a new stool and another pail. That's my way of doing. Our new glass will be placed today and then that window man will get busy and this store will look like it did before the late disturbance. I don't like the word earthquake so I will refer to the late calamity as a "slight disarrangement of the terrestial sphere"—gee, that tickles my tongue. Juvenile department already for the kid's clothes—and summer things to wear away on the vacation. For of course you are going to take a vacation. I did and they are great.

WILLIE at C. J. HEESEMAN'S.

THE GUIDE

Now issued from our temporary office, 848 Webster street (corner Seventh), Oakland.

Subscribers and advertisers please notify us of new address.

THE GUIDE is making a special feature of addresses and phone numbers of business houses, printed in alphabetical order for convenient reference.

For terms apply at office.

GOVERNOR TELEGRAPHS THE FACTS

(Continued From Page 1.)

public works, as well as the money necessary for the restoration of the commercial, residential and manufacturing buildings of San Francisco, to be loaned at fair rates of interest to property owners upon note and mortgage, such guarantee of credit to be conditioned upon the approval by a commission to be appointed by the President of the United States of the plans proposed and the expenditures made thereunder; or whether it is practicable or advisable to promote the organization of a great financial corporation, national or State, half of whose stock shall be taken by subscribers for cash and half of which stock may be taken by San Francisco property owners for property conveyed to such corporation at an appraised valuation, the cash subscribed to be used either for loans to individual owners of San Francisco property, or to be expended in improving property so conveyed to such corporation, with provisions for the gradual sale of such property after the successful completion of the work of restoration, such plan to involve profit to the stockholders thus co-operating; and whether or not it is practical or advisable for the United States to invest in the stock of such corporation or to make a loan to such a corporation upon the lines heretfre pursued by the national government in aid of national expositions for the promotion of commerce between the States and with foreign nations, or whether any other plan is advisable or practiced for national aid in the restoration of San Francisco.

"That whatever plan of aid be advised a board of national commissioners experienced in exposition building, to be appointed by the President by and with the advice and consent of the Senate, shall be included with such powers of control over both plans and expenditure as may be deemed advisable."

READS A DISPATCH.

Mr. Newlands then had read a dispatch from San Francisco, printed today, in which he was quoted as saying that New York financiers had agreed to supply $100,000,000 for the restoration of the city of San Francisco. He said that the article had been given wide publicity by the Associated Press and that while he had been in New York for the past two or three days consulting with financiers o nthe subject of the restoration of San Francisco, the statement printed was an exaggeration.

The Newlands resolution was referred to the Finance Committee.

RECORDER GRIM IS TO OPEN FOR BUSINESS

Oakland, Cal., May 2, 1906.

Editor OAKLAND TRIBUNE: Dear Sir—The District Attorney has rendered me a written decision that I can receive documents for record on holidays.

Inasmuch as I have refused to record any documents, believing I had no authority to do so, and feeling that to receive documents now for record, without proper notice, would be a great injustice, I therefore announce that on Monday, May 7, 1906, at 9 o'clock a. m., the Recorder's office will be open for reception of documents if no legal day intervenes.

The newspapers of this city will confer a great favor on the public and myself by giving this notice publicity.

Respectfully,

A. K. GRIM, County Recorder.

The following telegram suggesting a means of Congress aiding California in the present emergency, by the payment of claims of the State long pending before Congress, was sent to Senator Perkins last night:

"Oakland, May, 1, 1906.—Hon. Geo. C. Perkins, Senate Chamber, Washington, D. C. Will Congress, in California's present great need, pass our five-per-cent public lands claim, amounting to about one million dollars? Also, our War-of-Rebellion claims aggregating $4,000,000? Also our Indian-war claims originally $660,000?

"On account of the destruction of $300,000,000 worth of San Francisco property, which represents one-fifth of the assessed valuation of the entire State, our State funds, including schools and maintenance of asylums, penitentiaries and repairs of public buildings injured and destroyed by the late earthquake will all be greatly hampered unless Congress can see its way clear to pass these claims, the justice of which has never been seriously questioned.

"Can you not assemble the entire California delegation and get matter under way?

"We are under great obligations to Congress already, but we venture to ask for this further aid.

"My regards to all the delegation.

"GEO. C. PARDEE."

STILES HALL CONDEMNED

BERKELEY, May 2.—A wail has rose among the members of the Y. M. C. A., for Stiles Hall is condemned. A rigid examination by Inspector of Buildings Bull this morning proved that the old land mark of the University had not stood the shock of the quake as well as was at first supposed. The old building is a ruin, says Bull. But the outward walls still stand with an imposing front, and fail to make good the assertion of the inspector. But inside the structure is a wreck. The ceiling in the lecture room on the top floor has caved in, and the joists are badly shaken and out of plumb. So the building made famous by the Y. M. C. A. jolly-ups will be a thing of the past.

TAFT & PENNOYER
Phone Oakland 850 Broadway at Fourteenth, Oakland

Owing to the death of our Mr. Charles Kydd this store will be closed all day Tuesday, May 3, 1906

TAFT & PENNOYER
Phone Oakland 850. Broadway at Fourteenth, Oakland.

DIED

WHITLEY—In Fruitvale, April 30, 1906, Francis M. (nee Diers), beloved wife of Harry J. Whitley, mother of Thelmer Francis Whitley, ward of Mr. and Mrs. A. Kist and sister of Ida Diers and Harry Annesley, a native of San Francisco.

☞Friends and acquaintances are respectfully invited to attend funeral services Thursday, May 3, 1906, at 2 o'clock p. m., from St. Elizabeth Church, Bray avenue, Fruitvale, Cal. Interment St. Mary's Cemetery.

CLAWITER—In Alameda, May 1, 1906, Mrs. Mary Clawiter, widow of the late Edward Clawiter and mother of B. H. Clawiter of Mt. Eden and Mrs. Mary Parkhurst and Mrs. Herman Krusi of Alameda.

☞Friends and acquaintances are respectfully invited to attend the funeral Friday, May 4st, at 11 o'clock a. m., from her late residence, 2037 Central avenue, Alameda. Interment Mt. Eden.

LEVIN—In Oakland, April 30, 1906, Abraham Levin, a native of Russia, aged 82 years 7 months.

☞Friends and acquaintances are respectfully invited to attend the funeral services tomorrow (Thursday), May 3, at 10:30 o'clock a. m., at the parlors of the Albert Brown Company, 572 Thirteenth street, Oakland. Interment private.

KYDD—In Oakland, May 1, 1906, Charles Kydd, dearly beloved husband of Rose M. Kydd, father of Paul M. Kydd, son of James and Annie Kydd of Forfar, Scotland, and brother-in-law of Mrs L. E. S. Drew, Louis A. Salzer and Mrs. Etta Voorhees a native of Scotland, aged 43 years 3 months 12 days.

☞Funeral services will be held tomorrow (Thursday), May 3, at 2 o'clock p. m., at his late home, 1445 Chestnut street. Interment private.

SCOULER—In Corte Madera, Marin county, May 1, 1906, passed into rest, Lydia Anne, relict of the late James Scouler, and loving mother of Mrs J. McCredy, Mrs. Thomas M. Millar, Mrs F. J. Akers, Benjamin, Edwin, Robert G., Jennie R. and the late James R. Scouler.

☞Funeral services will be held at the residence of Benjamin Scouler in Corte Madera at 10 a. m., Thursday, May 3d. Interment private at Mt. Tamalpais Cemetery.

REANEY—In Oakland, May 1, 1906, William Reaney, beloved husband of Catherine Reaney and loving father of Mrs. J. F. McAuliffe, Mrs. M. J. Collins, Mrs. P. F. Gilroy, Joseph and Laura Reaney, a native of Ireland, aged 72 years 11 months 19 days.

☞Friends are invited to attend funeral services tomorrow (Wednesday), May 2, at 3 o'clock p. m., at his late home, 1219 Peralta street, Oakland, under the auspices of Lyon Post No. 8, G. A. R. Please omit flowers. Interment private; Mt. View Cemetery.

SARSFIELD—In Oakland, John T. Sarsfield, beloved husband of Mary Sarsfield, and father of Helen, Jeannette, Angela, Josephine and Mercedes Sarsfield and Mrs. W. B Moskimen, a native of Ireland, aged 67 years 4 months 6 days. (Sacramento and Calusa papers please copy.)

☞Friends are respectfully invited to attend the funeral tomorrow (Thursday), May 3, at 9 o'clock a. m., from his late residence, 1193 Filbert street; thence to the Church of the Immaculate Conception, where a requiem high mass will be celebratedr for the repose of his soul, commencing at 9:30 o'clock. Interment St. Mary's Cemetery.

KENDALL, In this city, April 30, 1906, Clinton Kendall, beloved brother of Mrs. Dr. F B Wilkins of Chicago, Mrs. A. E. Small Isabella and Nellie E. Kendall, and the late William H. Kendall, a member of Lyon Post No. 8, G. A. R., a native of New York, aged 60 years 11 months.

☞Friends and acquaintances are respectfully invited to attend the funeral services tomorrow (Wednesday), May 2, at 2 o'clock p. m., at the parlors of the Albert Brown Company, 572 Thirteenth street. Interment at Mt View Cemetery. Funeral under the auspices of Lyon Post No. 8 G A R.

J. E. Briscoe Geo. W. McMaster
McMaster & Briscoe
UNDERTAKERS
589 24TH ST., COR. GROVE
OAKLAND, CAL.
Phone Oakland 6619.

Albert Brown Co.
INC
UNDERTAKERS & EMBALMERS
570-572 13TH STREET
TEL MAIN 19 BETWEEN CLAY & JEFFERSON

HOWE Phone Oakland 1730
UNDERTAKING AND MFG. CO.
Funeral Directors Embalmers
1012 22d St., Cor. Filbert—14th-st. car.
We are not in the Undertaking Combine, and manufacture our funeral supplies. Complete Funerals as follows:
Imported black broadcloth casket, satin-lined, for... $50
Imported white or colored casket, embossed plush, satin-lined $55
Imported black crape cloth casket, satin-lined..... $35
Imported black cloth casket $30
These Prices include—
Casket, attendance, embalming, washing, dressing, shaving, hairdressing, removing door-crape, gloves, use of chapel, canopy, chairs, hearse, burial box.
Oakland, Berkeley, Alameda, Fruitvale
E. J. HOWE, Mgr. P. J. KOLICH.
MRS. E. J. HOWE, Lady Embalmer.

Schilling's Best is the coffee and tea.

FOR SALE—8-room house; lot 25x125; one block from car. 414 7th st. g

WANTED—A water tank and frame Parkhurst, 414 7th st; $2250. j

FOR RENT—Houses in Alameda, furnished and unfurnished. W. H. Pollard, 2311 St. Clara ave., Alameda. p

LARGE furnished front room with bath for 1 or 2 men; 10 minutes to Broadway. Key Route cars pass poor. 454 East 18th st. n

WANTED—First-class linotype operator, for book and catalogue work; steady work; scale wages; open office. Baumgardt Publishing Co., Los Angeles. g

Too Late for Classification

TWO boarders accommodated May 1, nice home, moderate rates. 490 [illegible] st., Oakland.

WANTED—3 first-class brick layers, must be competent chimney men. [illegible] East 12th st.

FURNISHED lodging house, 16 rooms, right in town; nice home and business, cheap rent; lease. 917 Jefferson st.

FOR SALE—$225—Small branch bakery and notion store; good location, cheap rent; three living rooms. Apply [illegible] 8th st., at once.

SELL Otero views this summer; agency being formed by experienced man; travel and make money. Fine proposition. 878 Telegraph ave., cor. 20th. x

Piles and Fistula
Dr. Frank R. Weston
Specialist
formerly of the Donohoe Bldg, 8 Taylor st., S. F., now located at 1162 Broadway, Oakland, Cal; former correspondents please write.

WAITE, KEYES & MARTIN, Attorneys at Law, have opened their San Francisco office at 1626 Sutter st., the former residence of E. D. Peixotto; L. D. Peixotto has intrusted his legal matters to their care.

GENTLEMAN with mechanical engineering and commercial experience, and had own business in technical goods and machinery in Europe, who speaks and writes German and French perfectly, wants position with a large importing house in technical goods, machinery etc.; best references. Box 956, Tribune. g

LADY, sufferer from San Francisco disaster, desires position as bookkeeper in wholesale firm here; thoroughly experienced; formerly manager of large European paper exporting house; correspondent in French, German, English and Scandinavian. Box 955. h

WILLIAM ORTELLO please communicate with your sister Mary at Colma, San Mateo Co., Cal. c

CROWN & LEWIS, (INC.)
Real Estate and Insurance,
LIKE FINDING IT.
$8750—6-room story and a half house, new, very nicely furnished; on 63d st., near Grove, large lot, only $1250 required to handle this bargain.
GOOD BUY.
$2450—4-room cottage, new, near Key Route station, lot 40x80, this snap can be had on easy terms.
WAREHOUSE OR FACTORY SITE.
$85,000—25 acres on Tidal Canal with 14 feet of water; we have others.
Our list of properties is very complete. See us for anything you want and remember we are not handling properties where prices have been raised.
We have some elegant properties large lots, 40x135, near car lines and Key Route station, at original prices; $850 and up; these are swell.
CROWN & LEWIS, (INC.)
1056 Broadway. Phone Oakland 440.

LLOYD & STEIN.
To lease for 3 years, corner lot 100x125 close up to center of business, suitable for wholesale and retail business. Terms moderate. Apply at one of Lloyd & Stein, Real Estate Brokers and Oakland agents for the German American Ins. Company.

TO LEASE,
50x150 feet on Webster st., near 14th st.; 3 to 5 years, at low rental.
ALBERT S. DAY,
1222 Broadway.

ROOM to rent, $6 per month. Jersey st., Laurel Grove, Fruitvale; no children. a

WANTED—Two unimproved S. F. lots; outskirts of city; full particulars. Box 956. x

Vacant Lot Owners
Can learn something to their advantage by addressing E. WARREN, 209 8th St., Oakland.

VERY desirable colonial cottage, 9 rooms and bath, on one floor; nearly new; modern; sunny side of street, every room light and cheery; walking distance to business center and all line station; between two car lines, will sell furniture, if desired, immediate possession. Owner, 1228 Adeline st.

YOUNG girl to care for child 3 years old, afternoon; references. 622 Walsworth ave. e

FOR SALE of exchange for Oakland or San Francisco property, a modern 5-room cottage in Bakersfield; corner lot 75x130 ft., fruit and shade trees, price $2500. 820 54th st. v

FOR SALE—New 5-room, high basement cottage, modern, well built and nicely furnished; near Key Route and grove street cars; price $3100, terms. 824 54th street. s

WANTED—Experienced first-class second girl. Apply before 10 a. m. or between 4 and 5 p. m. 1636 Central ave., Alameda, corner of Grand st. Telephone Alameda 752. e

FURNISHED alcove or single room, finest residence location, beautiful garden. 2686 Channing way, Berkeley. m

SALOON—One of the best corner saloons in West Oakland; established many years; cheap rent and lease; business center. Only offered on account of departure. See 1608 7th st. Henry Schmidt. x

FIVE-room cottage, Jefferson st., above 7th; $2600. Call at 802 Franklin. s

TWO furnished rooms to rent. Central and desirable. 1412 Castro st. n

WANTED—A set of second-hand billiard tables; phone or by mail. Phone Oakland 3485. 951 Webster st. j

A SNAP—$200026 rooms; Broadway; rent $65, long lease, part down $25 per month. Kings Business Chances, 457 9th, nr. Broadway. u

YOUNG lady desires pleasant room, close in; permanent. Address 953 Tribune office. f

FOR RENT—Twenty rooms at private house, with or without board, all modern improvements. Apply as soon as possible at 577 24th st., near Grove. People without children preferred, price reasonable. a

PIANO for sale; reasonable; at once. 815 21st st. x

$200 cash buys a 14-room lodging house; clearing $50 a month. Parkhurst, 414 7th st. a

SIZE OF THE SAN FRANCISCO AND CHICAGO FIRES CO MPARED.

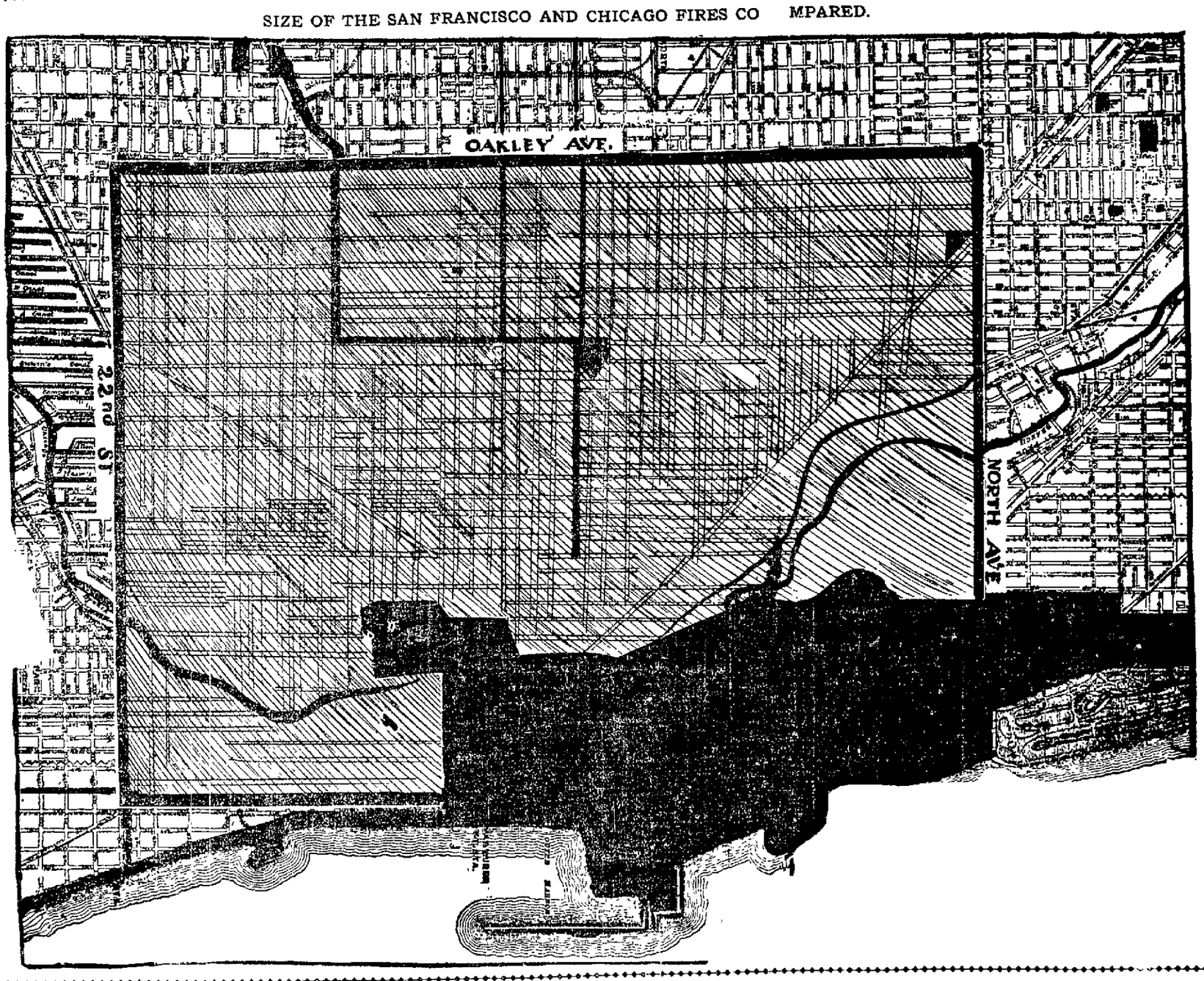

Here is a map of Chicago, the solid black part showing the area of the Chicago fire of 1871. The area within the heavy black line bounded by North avenue, Twenty-second street and Lake Michigan equals in extent the burned territory in San Francisco.. It will thus be seen that the San Francisco fire included six times the area of the Chicago fire.

CHARLES KYDD IS DEAD

The death of Charles Kydd, who was with the firm of Taft & Pennoyer, occurred yesterday morning at his home on Chestnut street.

Mr. Kydd has been manager of the local firm with C. C. Munroe and has been one of the most popular business men in the city.

The funeral will take place tomorrow afternoon at 2 o'clock from his former residence.

Mr. Kydd leaves a widow and one son.

PYTHIANS CARE FOR DESTITUTE KNIGHTS.

Since the earthquake and the destruction of San Francisco by fire, the Knights of Pythias, through their relief bureau in this city, have care for six hundred members of the order who were left destitute by the calamity, and have furnished transportation to two hundred Knights and their families who wished to leave the state. At a meeting of the executive council of the Grand Lodge of California, held on April 28th at the Hotel Metropole, it was decided to postpone the annual stae convention of the order, which was to have been held at Oroville this month to the third Monday in May, 1907, when the convention will be held in this city.

A fund of $5000, which had been set aside to meet the expenses of the annual convention, was ordered turned into the relief fund of the order, and a committee of three was appointed to take entire charge of all future relief work. The members of this committee are Judge George Samuels, chairman, D. C. Clark and H Schaffner. This committee will at once take full charge of the relief work and also of the transportation of destitute Knights and their families to other points. Telegrams and letters have been received from lodges in all parts of the country, assuring the local relief commitee of all the assistance necessary in caring for members of the order who have lost everything in the disaster which has overtaken San Francisco.

NO SUPPLIES ARE SENT TO ALAMEDA.

ALAMEDA, May 2.—The Alameda Elks Relief Committee is in a state of great distress on account of the failure of the military to give them the supplies they need to feed the thousands of refugees from San Francisco, who they have been taking care of up to this time. The military are withholding the supplies in the hope that the whole thing will be turned over to them. They would like to have charge of the committee. The Elks Relief Committee are angry over the state of affairs and have sent Captain Quartermaster A. P. Smiley and Senator E. K. Taylor to Fort Mason in an automobile to present the case to Major Lezro and urge immediate action. General Woodward promised to send some supplies to the committee, but as yet they have not received them.

WATER SUPPLY IS RETURNING

SAN FRANCISCO, May 2.—Encouraging news concerning the water supply was received yesterday in the following communication addressed to Mayor Schmitz by Herman Schussler chief engineer of the Spring Valley Water Company.

"SAN FRANCISCO, May 1

"Mayor Schmitz—Dear Sir: On Saturday, April 28, 1906, I promised you, and the meeting at Franklin Hall that if the citizens would assist in stopping useless waste and if no new breaks would occur on the San Andreas main pipe line, we would fill up College Hill reservoir within three days.

"College Hill reservoir at 10 a. m April 28 then contained nine feet two inches, or, in round figures 12,500,000 gallons. Respectfully,

"H SCHUSSLER."

n general and
nen in particular
a toothsome, nourishing
EAKFAST FOOD
y find it when they try
ape-Nuts

NURSE'S CHARGE

Erwin Frost, a local private detective, was arrested last night on complaint of Miss Annie Sullivan, a trained nurse, who charges Frost with having disturbed her peace and forced her, by means of threats and intimidation to pay to him $20 which she was charged with having stolen from a patient by whom she was employed. Miss Sullivan alleges that Frost, who had been employed to recover the money said to have been stolen, by E. Ebeling, called at the nurse's directory at 668 Fourteenth street, and bullied and threatened her with arrest if she did not at once return the stolen money to him.

Rather than go to jail, where she feared she might have to remain, as she was unable to obtain bail, Miss Sullivan says that she secured the money demanded by the detective from another nurse, and went to Frost's office, where she turned it over to him. She declared to the police that Frost had been guilty of the most brutal conduct, loudly threatening that if the money was not paid to him at once he would take her to jail. Miss Sullivan declared that she was entirely innocent of the theft of the money, but had paid it to Frost rather than be arrested.

Frost declared thos morning that when Miss Sullivan came to his office she confessed to him that she had stolen the money, and begged to be spared from the ignominy of arrest, but this is denied by the girl. After leaving the office of the detective Miss Sullivan laid the case before the Prosecuting Attorney, who at once issued a warrant for Frost's arrest. The case was called in Department 1 of the Police Court this morning, and was continued to May 9th to plead. Miss Sullivan is determined to clear herself of the charge that she is a thief, and says that she will prosecute the detective to the bitter end.

TO SECURE NEW STOCK

SAN FRANCISCO, May 2.—Wakefield Baker, of the wholesale hardware firm of Baker & Hamilton, whose establishment was destroyed by the fire, leaves for the East on Saturday to purchase a $300,000 stock of goods.

Baker has received word from the Eastern manufactories from whom his firm has been buying for years that they are willing to do everything possible to help the firm and they have requested him to come to see them in order to expedite matters.

Though suffering a great financial loss, Baker and his associates have unbounded faith in the future of San Francisco and will do their share towards rehabilitating the business prestige of the city.

Unpleasant.

Mr. Henry James' discovery that the Boston public library is "practically without penetralia" comes with crushing force just at this time, when our faith in sacred things is being so severely tried. But though the mind reels, yet hope still mounts. Is it not possible that the walls of the structure are sufficiently strong to permit of the addition of a few penetralii of modest dimensions?

We seem to recall, without vainglory, now, that the Boston public library is the building for which a most magnificent frieze has been getting itself made. All this will seem pretty trivial, without suitable penetralia to set it off. We shall have an unpleasant spectacle, indeed, if a community of cultivated taste, who have set out in good faith to hang the expense, must needs end with having to hang their civic head.—Life.

REPORT OF CIVIC EXPERT

The following self-explanatory letter regarding the forthcoming report of Charles Mulford Robinson, the civic expert, who has been engaged by Mayor Mott to suggest a plan for increasing the natural loveliness of Oakland by artificial means, was received this morning by Mayor Mott.

"65 South Washington Street,
"Rochester, N. Y.

"Hon. FRANK K MOTT, Mayor of Oakland, Cal.—My Dear Mr. Mott: I am in receipt, this morning, of your telegram asking me to hold my report until I hear from you. The report is now finished and the typewriting of it had just begun. I will delay that and the making of blue-prints of the plan I had worked out for the City Hall, until I hear from you.

"The report is very long—longer, I think, than the one for Denver, and I am perfectly sure that you will like it. It is one of the best I have written, thanks to the fine opportunities that Oakland possesses, and to the thorough way in which you showed me the city.

"Besides that, I have been more than usually interested. The City Hall scheme is entirely different and I am sure better, than any of the others which have been suggested.

"It will not take long to have the typewriting and drafting done, so that I shall be able to send the report to you a very few days after I hear from you.

"With congratulations on the splendid relief work that your city has been doing, and kindest regards, believe me,

"Very truly yours,

"CHARLES MULFORD ROBINSON."

Mayor Mott said that his purpose in requesting Mr Robinson to withhold his report was to enable the latter to alter it if necessary by new conditions which may have been created by the earthquake and the influx of thousands of new residents to this city.

RICHES WITH PUBLIC RESPECT.

Marshall Field is supposed to have left an enormous fortune, enormous even in these days of great fortunes. No envy seems to have been nourished against him in his lifetime. General regret was shown at his death. In Chicago he was the first as well as the richest citizen. The red mouthed yapping at the rich spared him. He was known to have acquired his wealth honestly. He used it modestly and worthily. On a much larger scale he was a "merchant prince" of the old school, a school not extinct. His business methods were straightforward and honorable. He did not bilk or prey upon the public. So he had what ostentatious subscriptions and staring philanthropies cannot gain for some other men, unforced public respect. He did not have to seek it noisily. He did not have to try to cover up doubtful transactions with a halo or to bribe his way into "society" or heaven with benefactions in the nature of repentance.

A perfectly simple and old fashioned career. And it shows that in spite of all the wild demagogic yawp against the rich there is no prejudice against honorable wealth with no stain upon its title and no shirking of its responsibilities.—From the New York Sun.

Spring Medicine

In thousands and thousands of homes—in cities, towns and villages—three doses a day of Hood's Sarsaparilla are now being taken by every member of the family.

Why such wide and general use? Because Hood's Sarsaparilla has proved itself the Best Spring Medicine, by its wonderful effects in cleansing the system of all humors, overcoming that tired feeling, creating appetite, clearing the complexion, giving strength and animation.

Over forty thousand testimonials received in two years, by actual count.

Accept no substitute for

Hood's Sarsaparilla

Insist on having Hood's. Get it today. In liquid or tablet form. 100 Doses $1.

The Same Old Pri s
Prevail at the

SMITH BR S.
HARDWAR , CO.

18 San Pablo Ave. - - 3 Broadway

WE HAVE FOR IMMEDIATE DE RY

Wheel Barrows, Sledges, Sho s, Oil Stoves,
Gas Ranges, Kitchen Ute s, Tools,
Hardware Supplies of every very Nature.

Bring in your Order, w will fill it.

Home Made

Have your cake, muffins, and tea biscuit home-made. They will be fresher, cleaner, more tasty and wholesome.

Royal Baking Powder helps the house wife to produce at home, quickly and economically, fine and tasty cake, the raised hot-biscuit, puddings, the frosted layer-cake, crisp cookies, crullers, crusts and muffins, with which the ready-made food found at the bake-shop or grocery does not compare.

Royal is the greatest of bake-day helps.

ROYAL BAKING POWDER CO., NEW YORK.

SOLDIERS TO STAY

The soldiers who are now patrolling the streets of Oakland for the maintenance of order and the general control of affairs, may be continued here indefinitely. At any rate, the time for their withdrawal has not yet been set. They may be retained for local duty for even a month, or longer, though of course conditions may so change as to warrant their removal sooner than that.

The reason for this prolonged stay, it is said, is the presence here of certain undesirable characters whom the police have "spotted" and in view of whose possible actions it is considered advisable to take as many precautions as possible.

The soldiers now on duty here consist of three companies, A. F. and G. of the Fifth Regiment, N. G. C.; the entire Seventh Regiment, which hails from Southern California, and Troop D, First Squadron of Cavalry, also from the south.

Colonel Bradbury, of Adjutant-General Lauck's staff, in discussing the matter with a TRIBUNE man, said:

"No one knows just how long the men will be kept here, but they will be retained until conditions warrant their absence, or as long as the Mayor, with the approval of Governor Pardee, may request their aid.

"When the boys leave here, they may be sent across the bay to help out in San Francisco or the ymay be returned to their home stations. That also is undetermined."

Mayor Mott, when seen, said: "I have no idea how long we shall need the soldiers yet; possibly for a month or more. The police department deems it advisable to keep them until there is no more great danger from the objectionable characters who have been thrown in here by the recent catastrophe. Most of these fellows have been recognized by the police and of course they are being carefully watched."

BASEBALL RESUMED AT ST. MARY'S.

St. Mary's College has resumed its work and studies are going on as usual. The different baseball teams are ready and willing to accept challenges from teams around the bay. Challenges may be sent in care of A. T. Shine of the college.

ANXIOUS TO GET LEASES

SAN FRANCISCO, May 2.—Real estate men are at present devoting all their time and energy to securing leases on Fillmore-street property. Since the fire property owners on Fillmore street have awakened to the fact that their land is a veritable gold mine prices have advanced accordingly.

Baldwin & Howell posted in their offices yesterday morning the plans of two buildings that are to be constructed on Fillmore street on what is now empty lots. Before noon they had rented nearly all the available space in both instances. The building on the southeast corner of O'Farrell and Fillmore streets will occupy a space of 120 feet by 72 feet. The Royal Shoe Company takes the corner at $400 a month rent; H. E. Atkins, next door, at $200, Lyons, the tailor, has also signed for $200 a month. They are all two-year leases. There are four vacant stores, one on the corner of Bryington avenue and Fillmore street bringing $850 rent.

The firm has also the leasing of another single-story structure at the southeast corner of Fillmore and Post streets. Poheim, the tailor, has leased the corner at $250 rent, and there are five stores which will be rented in the next twenty-four hours at $180per month.

Yesterday being the first of the month Madison & Burke were kept busy receiving rent from the hundreds of tenants who were not burned out. In not one instance did a tenant wish to relinquish his lease.

The real estate men are anxious for the municipal government to erect a temporary building that they may need on the block bounded by Van Ness avenue, Franklin, Fel and Hayes streets. This property was bought by the city to be used as a new public library site. Real estate men say that should the city government erect a temporary building there it will improve land in the vicinity and will be central for all interests.

At the general committee meeting yesterday a resolution was adopted memorializing the Legislature to amend the land law of California extending leases from fifty to ninety-nine years. This was originally suggested by the Real Estate Board about two weeks ago.

W. L. Hathaway, manager of the San Francisco Agency of The Mutual Life Insurance Company of New York, announces that he has received authorization from his company to extend the time of payment sixty days on premiums falling due within sixty days following April 18th, 1906. The company has established temporary headquarters at 1864 Pine st., San Francisco, as also at room 614 Union Savings Bank building, Oakland, but expects within a short time to resume business at their former location in their own building, corner California and Sansome sts., where a body of men is now at work clearing off the debris and preparing for occupancy.

P. E. BOWLES, President — L. G. BURPEE, Cashier
L. C. MOREHOUSE, Vice-President — E. N. WALTER, Assistant Cashier

UNITED STATES DEPOSITARY

Capital Paid Up.....$600,000.00
Surplus and Undivided Profits.. 100,000.00

FIRST NATIONAL BANK
OAKLAND CALIFORNIA

Farmers and Merchants Savings Bank
1103 BROADWAY, OAKLAND

Does a savings business exclusively, paying the highest rate of interest consistent with conservative banking.

Real Estate loans made on Mortgages only, the use of Deeds of Trust having been discontinued.

Edson F. Adams, President — Geo. S. Meredith, Cashier
S. B. McKee, Vice-President — F. C. Martens, Asst. Cashier

"Everything Electrical"

Electrical Supplies of any description. Repairing and installation. Armature winding. Motors and dynamos inspected. Expert inspection of house wiring.

Century Electric Company
1321 BROADWAY — PHONE OAKLAND 911

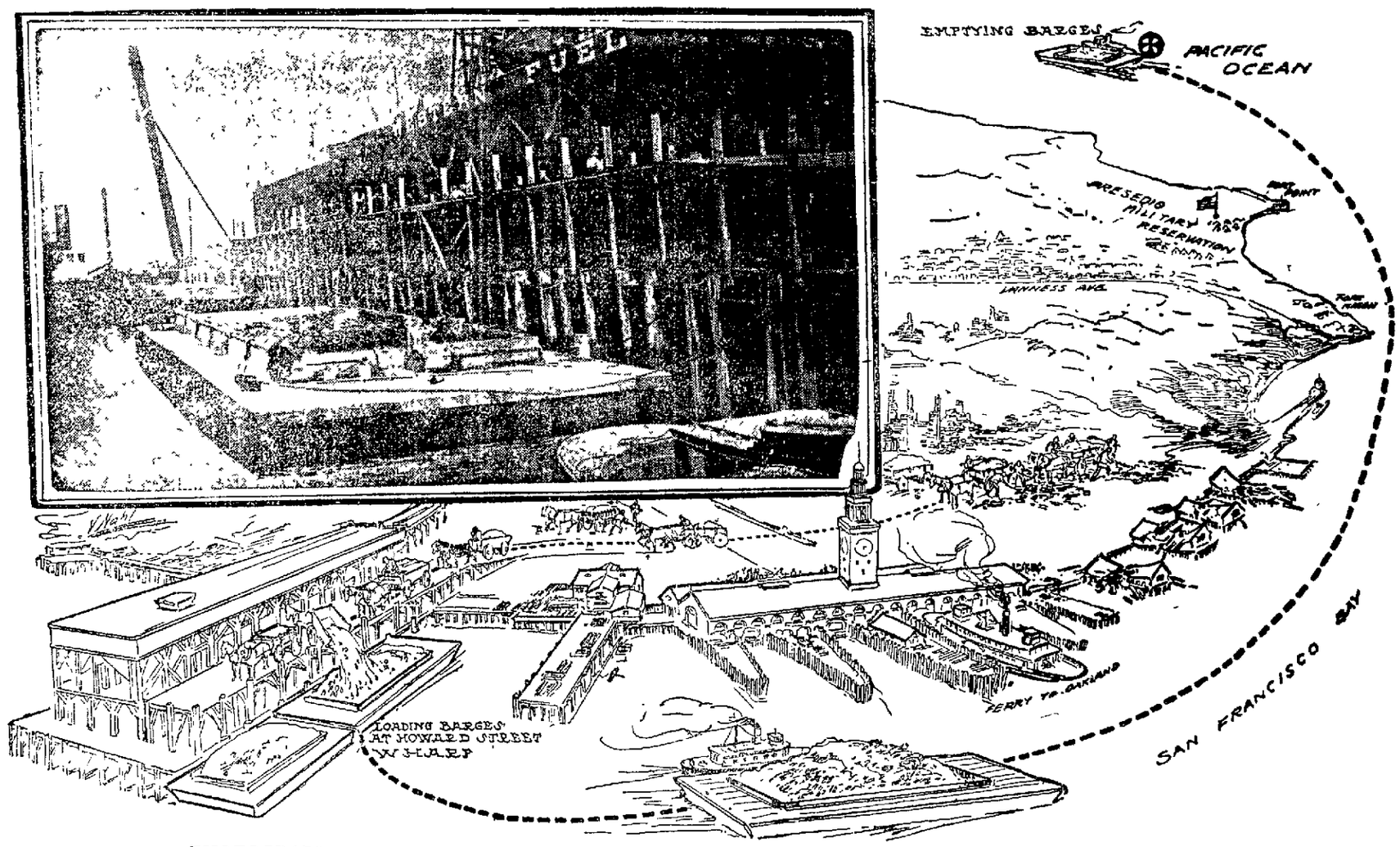

PHOTOGRAPH OF A BARGE AT HOWARD STREET WHARF LADEN WITH REFUSE FROM THE CITY; ALSO A DIAGRAM SHOWING THE MANNER IN WHICH WASTE IS BEING GATHERED AND HAULED TO THE WHARF, LOADED ON BARGES AND TAKEN THENCE OUTSIDE THE HEADS, WHERE IT IS DUMPED INTO THE OCEAN.

MONEY IS FLOWING INTO LOCAL BANKS

Business was never better with the Oakland Banks than it is at present," remarked the president of one of the principal banking institutions in the city this morning. "Nobody is drawing out as much as they can, if they wish to do it. Money is pouring in, on the other hand in large amounts It comes in $50,000, $100,000 and $200,000 amounts in excess of withdrawals The later represent, apparently, just what the depositors temporarily need. This is true in both the savings and commercial departments of the banks"

"It has taken an earthquake," said another banker, "to make business boom in the Oakland banks I never saw a more perfect exhibition of confidence on the part of the people in our monetary institutions than they are showing today The people understand the extraordinary situation that a great calamity to a neighboring city has created and are governing themselves temperately and rationally."

"The balances of deposits are enormously in favor of the banks," said the president of another bank "We are putting no limit on withdrawals and not one of our depositors seems to be taking advantage of it The trouble with Oakland banks today is an overabundance of money. We shall soon be in a position to resume loans on real estate"

"Oakland banks are doing practically the business of the State," is the way another banker explained the situation The local banks were, therefore never so busy and so prosperous as they are now"

"The Clearing House settlements show a steady increase daily in the local business of the banks," said the temporary manager of the Clearing House "Of course, we take no account of the checks and drafts on San Francisco banks, leaving those settlements to be adjusted by the Clearing House in that city But the evidences of prosperity in our banking circles and of confidence in our monetary institutions were never so conclusive as they are today. Every bank in town is doing a rushing business."

BOARD MAY MEET

The Board of Supervisors met as a Committee of the Whole this morning and received a report from Deputy District Attorney Everett P Brown regarding the right of the board to meet on a legal holiday The report says

The above are al the provisions that I find in the laws of the State affecting the subject matter and applying the principle of the law above quoted, that all transactions not within the statutory prohibition may be carried on upon holidays as on any other day I beg to advise you that the Board of Supervisors may hold a meeting and transact business upon a holiday, just the same as upon any other day

"As to whether the board should meet and transact business upon a holiday depends solely upon the desires and wishes of the board, for it is not necessary under the law for the board to meet and transact business upon a holiday, but the board may, if it so desires, avail itself of the provisions of Section 18 of the Political Code Ferdinabove quoted, and transacttransact any business that should have been performed upon a day falling upon a holiday upon the next succeeding business day thereafter with the same effect as if it had been performed upon the day appointed—that is, if in the due course of the business and transactions of the board certain matters are coming up, having been previously set for days that are now falling upon holidays, and the board may go on and transact its business upon such a day even though it be a holiday, or the board may avail itself of the right to put off the transacting of such business until the first business day next succeeding the holiday. Respectfully submitted,

JOHN J. ALLEN,
District Attorney of Alameda County.
By Everett J Brown, Deputy District Attorney

REPORT MADE BY AUDITOR

SAN FRANCISCO, May 2.—Although the entire set of books and accounts and all the records of the Auditor's office were destroyed Auditor Horton, with the assistance of Chief Deputy Dan Leary and Clerk Peter has managed to compile a valuable statement which shows the condition of affairs at the office up to the present time

According to the report the property value of the city and county for the years 1906-07 is $800,000,000 or an increase of $75,000,000 over last year The tax rate for 1905-06 was $1.161 for the city and county assessment on each $100 and 4½ cents for the State assessment making a total of $1.654 for the combined levy The valuation of the property taxed for these two years was $5,400,000, and the levy amounted to $8,668,960 A total of $17,174,000 has been appropriated this year for various city improvements, including a new hospital new sewers, public playgrounds schools, street work, library and other public conveniences ordered recently by the Board of Supervisors Auditor Horton has a large number of these complete reports in his possession, and it is his intention to have thousands of copies struck off for the use of the taxpayers and propery-owners

WIDOW EXPRESSES HER GRATITUDE.

BERKELEY, May 2.—The student fund for the widow and children of "Jimmy" Tait, the old North Hall janitor, was closed up a few days ago and the sum collected, amounting to over $600, was turned over to the widow by Sam Hellman and Albin Putzker, in charge of collecting the money. The gratitude of Mrs Tait in receiving the sum is expressed in the words of Professor Albin Putzker of the university

"Her eyes dimmed with tears and her heart full of gratitude, the widow of the late James Tait requested me to express her and her children's thanks to all those kind persons who came so generously to her rescue in the time of distress and need. She named in particular the foreman and the workmen on the grounds, the president, and the members of the faculties, especially Professor Armes, the student body of the university, the proprietors of the skating rink and last, but not least, Mr. Sam Hellman, editor of the 'Daily Californian,' who labored so hard and persistently for her cause."

Senator Tillman sets up his "cornfield law" against the constitutional law of the great jurists, much to their astonishment It is only another of the Senator's audacities, but it helps to clarify the discussion —Springfield Republican

AETNA HAS A HEAVY LOSS

HARTFORD, Conn., May 2.—A statement has been issued by the Aetna Fire Insurance Company of this city on its liabilities resulting from the San Francisco fire and the loss of the company is estimated at $2,700,000. The total amount of insurance carried by the company in the burned city was $4,400,000

Official Business Directory.

Mrs. F. M. Husted, publisher of the Official Directory of Oakland, Alameda and Berkeley, having at this date already obtained the names of two thousand business men and firms burned out in San Francisco, with their occupation or business and former address and their present location, will issue as soon as possible a supplement for May, 1906, under the title of Husted's Oakland, Alameda and Berkeley Business Directory, supplementary to the regular issue of 1906.

All business men and firms that have located in Oakland, Alameda or Berkeley or changed their location of business since the issue of our last regular edition will please send to the Husted Directory Office, 906 Broadway, Oakland, their name and business, with their last and present address, location and telephone number.

The patrons of the Husted Directories will be entitled to the privilege of referring to the directory library, which is the only library in the State, with the exception of Los Angeles.

CARL BROWNE AT CALISTOGA.

Carl Browne, who is well known in this city, is at present in Calistoga. He has just olssued an open letter to Mayor Schmitz and the Board of Supervisors.

GREELY'S STAND

SAN FRANCISCO, May 2.—The entire management of the relief affairs both here and at Oakland has now been given over to the army and will be superintended by Major-General Greely until such time as these cities feel themselves able to take charge of the work. The giving out of supplies here is already practically in the hands of the military and Major-General Greely received the following telegram which explains the situation across the bay:

"Oakland, Cal., May 1st, 1906.

"Major-General A. W. Greely, Ft. Mason, Cal.,

"Relief Committee voted to turn supplies over to army. They are willing, but weary and recognizing that military can stop leakage. They have worked hard here but too much sympathy. This will be an easy job if we get them concentrated. The camp at Adams' Point excellent and ground sufficient for everybody. Ham asked Krauthoff for 20,000 rations and some extra stores for sick. Working in harmony with Mayor.

"WOODRUFF"

General Charles H. Woodruff, who will be in charge of affairs in Oakland, General Greely stated this morning, is a resident of that city. He is a retired officer, but thoroughly capable and acquainted with the local conditions. He is a man of much experience and General Greely feels confident will handle the situation tl the satisfaction of everyone.

In regard to the telegram General Greely said to a TRIBUNE man this morning:

"I want to reiterate again what I have said about the situation in this city. I am only doing this at the request of the civil authorities. These are no-military duties and I shall be only too glad to turn them over to any one as soon as either San Francisco or Oakland feels that they are able to take care of the work.

"In order to get the whole thing on some sort of a footing I have issued orders to have every one counted that receives aid in order to find out just how many people we have to deal with and I expect to have this by tomorrow. I shall then be in a position to know just how many stores are needed.

"Dr. Devine, national representative of the Red Cross will station a man in each of the districts to see that only the worthy are given aid for this is beyond our scope."

With the supervision of the relief work taken off the shoulders of the citizens it will give greater opportunity for the restoration of the city to its former condition.

TEMPORARY OFFICE

WESTERN ENGINEERING AND CONSTRUCTION CO. AND BUCYRUS COMPANY.

FORMERLY 408 RIALTO BLDG., SAN FRANCISCO.

23-24 NEW TRIBUNE BLDG. OAKLAND, CAL.

THE GUIDE

Now issued from our temporary office, 848 Webster street (corner Seventh), Oakland.

Subscribers and advertisers please notify us of new address.

THE GUIDE is making a special feature of addresses and phone numbers of business houses, printed in alphabetical order for convenient reference.

For terms apply at office.

WITTE OUT OF OFFICE

ST. PETERSBURG, May 2.—The resignation of Count Witte as Premier has been accepted. He will be succeeded by M. Goremykin, former Minister of the Interior.

The official announcement of the change in the cabinet will be made tomorrow.

J. P. SARSFIELD PASSES AWAY

After a long life of usefulness in which, by his sterling qualities of heart and brain, he endeared himself to all who knew him John P. Sarsfield, a pioneer resident of this city, passed away Wednesday morning at his residence, 1108 Filbert street, after a short but severe illness.

Beginning life in the hospital service of the English army, and having a natural aptitude for the care of the sick and a mind with a natural bent for surgery, Mr. Sarsfield rapidly gained fame for remarkable cures which he effected, and upon his arrival in California this fame preceded him. Believing that his sphere of usefulness lay in this direction, he devoted his life to the work of aiding the afflicted and unfortunate, and no man, woman or child ever appealed to him in vain. His work was often done in the sweet cause of charity, and it mattered not whether for the rich or poor, as he found his particular happiness in relieving human suffering whenever and wherever he found it.

His widow and six charming daughters survive him.

The funeral will take place tomorrow (Thursday), leaving his late residence, 1108 Filbert street, at 9:30 a. m., going thence to the Church of the Immaculate Conception. The interment at St. Mary's Cemetery will be private.

The Flirt—Congratulate me.
The Bachelor—Really?
"Yes, I'm going to be married."
"I'm so glad."
"Are you, really?"
"Yes, really! You know, I was always a little afraid of you."—Pearson's Magazine.

"Do you take me for an ostrich?" asked the fussy husband who had just found a cherry stone in the pie.

"No," replied the fearless young wife. "An ostrich can hide his head. You can't hide yours because your ears are too long."—Cleveland Plain Dealer.

If You Don't Succeed the first time use Herbine and you will get instant relief. The greatest liver regulator. A positive cure for Constipation, Dyspepsia, Malaria, Chills and all liver complaints. Mr. C——, of Emory, Texas, writes: "My wife has been using Herbine for herself and children for five years. It is a sure cure for constipation and malaria fever, which is substantiated by what it has done for my family." Sold by Wishart's Drug Store, corner of Tenth and Washington streets.

Schilling's Best tea and coffee both on top.

DOAN'S Regulets cure constipation without griping, nausea, nor any weakening effect. Ask your druggist for them. 25 cents per box.

To be free from sick headache, biliousness, constipation, etc., use Carter's Little Liver Pills Strictly vegetable. They gently stimulate the liver and free the stomach from bile.

Knowledge, experience and conscientious work have made my success
LAHANIER See Me
1207 B'dway Optician
Opposite Ye Liberty Theater.

DR. ARTHUR H. WALLACE
Formerly of San Francisco, is now located with Dr. C. F. Jarvis, 1008½ Broadway, Oakland.

MASONIC TEMPLE ARCHITECT

MR. BOONE INVITED HERE FROM SEATTLE BY MAYOR SCHMITZ.

It is stated that the Southern Pacific Company has secured the Reliance Club building on Seventeenth street and San Pablo avenue and will soon take possession of the premises.

The club will move into one of the armories or skating rinks.

A smart young fellow called out to a farmer who was sowing seed in his field, "Well done old fellow, you sow, I reap the fruits"

"Maybe you will," said the farmer, "for I'm sowing hemp"—Harper's Weekly.

KNOWLAND BILL FOR POSTOFFICE

Postmaster Dargie has received the following telegram from Congressman Knowland relative to providing for the repairs to the Oakland postoffice

"Washington, D. C., May 2, 1906.

"T. T. Dargie, Postmaster, Oakland, Cal. Have introduced bill for fifteen thousand dollars for repair Oakland postoffice building.

"J. R. KNOWLAND."

The Roman soldiers had completed the benevolent assimilation of Carthage

"Now, then," gloated Scipio Africanus, "perhaps those Phoenicians that settled this town will be able to see their Phoenish, eh?"

Yet the Romans gave a tremendous blow-out in honor of this barbarian when he returned home.—Chicago Tribune

BELIEVE HIM DEAD

SAN FRANCISCO, May 2.—The attendants of the Emergency Hospital, now located at the Haight-street entrance to Golden Gate Park, are mourning the fate of Steward E H Manville of detention ward, who, it is feared, was killed either at the falling of the walls at the City Hall, where the hospital was located, or at this home at Seventh street, which collapsed

Steward Booker, in speaking about Manville said this morning: "We have tried our best to locate Manville, but have been unable to do so. We have heard that he was killed, but we have not been able to find his name on any of the lists. We have heard that he had been taken to the Marine Hospital, but we have not been able to locate him there"

Manville with Mrs Kane, the stewardess both remained at their posts heroic fortitude until the walls began tumbling over them and saw that all of their unfortunate patients were out of danger.

A GLANCE INTO THE FUTURE.

"Gentlemen," said the brilliant young statesmen as he arose to address the Senate, "a solemn duty confronts us Thirty years ago our fathers were battling to save Niagara We all know how futile their efforts were Some of us can even remember when the last few drops of water trickled over that mighty precipice. I do not purpose, however, to tire you with ancient history. The mill will never grind with the water that is past and there are no heels on last year's shoes What I desire to ask you, gentlemen, is this Shall we permit a private corporation to blast away and use for building purposes the rock which marks the site of what was once the world's most awful cataract? Shall we" — But noticing that several of the statesmen before him had fallen asleep, while others were beginning to be busy with their manicuring sets, he carefully pulled apart the tails of his neatly fitting frock-coat and sat down.—Chicago Record-Herald.

Irate Customer—There's more water in the milk you sell than any I ever saw!

Imperturbable Milkman — That only shows, ma'am, that you never opened a cocoanut.—Chicago Tribune.

Taxes

THE OFFICE OF THE TAX COLLECTOR OF THE COUNTY OF ALAMEDA WILL BE OPEN ON AND AFTER THURSDAY, MAY 3, TO RECEIVE THE PAYMENT OF STATE AND COUNTY TAXES.

TAXES WILL BE DELINQUENT AT 6 O'CLOCK P. M. ON THE FIRST BUSINESS DAY AFTER THE HOLIDAYS.

Ledgers
Journals
Day Books
And All Kinds of Blank Books
Ruled and Bound To Order
Our Books Open FLAT

Paper Ruled and Punched
To Fit Any Loose Leaf Ledger

Music and Magazines
Bound and Rebound In Any Style.

The TRIBUNE
Phone Oakland 528.

WANTED

Berkeley Offers a Splendid Field For:

A PRODUCE COMMISSION HOUSE.
A PHOTO-ENGRAVING AND LITHOGRAPHING CONCERN.
A BOOK BINDERY.
A TYPE FOUNDRY.
A WHOLESALE GROCERY HOUSE.
A DRY GOODS JOBBER.
A CRACKER FACTORY.
A KNITTING CONCERN.
A MILLING COMPANY.
A FOUNDRY.
A PAPER BOX FACTORY.
A MACHINE SHOP.
AN AUTOMOBILE SUPPLY HOUSE.
A CANNERY.
A CAN FACTORY.
AN ELECTRICAL SUPPLY HOUSE.
A SHOE FACTORY.
A TANNERY.
A MATTRESS FACTORY.
A GLASS WORKS.
A COFFEE AND SPICE MILL.

A hundred other concerns will find that cheap fuel and power, both rail and water transportation, intelligent labor and low rentals and prices combine to make Berkeley the most favorable location for factories, warehouses and wholesale houses on San Francisco Bay.

APPLY TO ANY REAL ESTATE BROKER IN

BERKELEY

2d SECTION **Oakland Tribune.** PAGES 11-20

VOL. LXV | 20 Pages—Two Sections | OAKLAND, CALIFORNIA, WEDNESDAY EVENING MAY 2, 1906 | Pages 11 to 20 | NO. 63

RUSSIAN WORKMEN BATTLE WITH TROOPS

CLEAN THE DESTROYED DISTRICT

...INS ASSUMING ...ORE CREERFUL ASPECT.

SAN FRANCISCO, May 2.—The burned district is assuming a more cheerful aspect, particularly the downtown district, where the work of rehabilitation has earnestly begun. The roadways in the main business streets are being cleared of the debris to facilitate traffic; to enable owners and tenants to reach their wrecked premises, and to lighten the labors of safe salvers. The donkey engine is in evidence in all parts of the business quarters hauling buried safes out of the debris.

As a first step toward the resumption of business and the formation of plans for its future conduct, it is essential that the books, vouchers and securities enclosed in these safes shall be recovered. Some parties have imprudently opened their safes too soon, before the outside casing had time to cool off, and they have witnessed to their sorrow the reduction of their contents to ashes as soon as the air was admitted to the inner chambers.

DOCUMENTS SAVED.

Notwithstanding the premature opening, some safes were found to have passed through the fiery ordeal without impairment to their contents; others proved a sham and a delusion as depositaries of papers and valuables. The losses which many safe owners have suffered through premature opening has made those who have not yet salved theirs more prudent.

The wreckers are, therefore, hauling the safes out of the basements and then leaving them in the street to cool off before the expert "cracker" begins to force an entry.

REOPENING STREETS.

It is surprising how many of the streets which earthquake and fire blockaded have been made passable within the past two or three days. Henceforth this branch of the work of restoration will be greatly advanced, as the policy of stopping rations to able-bodied men, who have no special interests to look after, unless they will help to clean up the wreckage, has been adopted. This is no place for the loafer. From now on the inflexible rule of "work or shift for yourself" is to be enforced. To aid the work of street clearing and the removal of the debris, the Southern Pacific Company has laid temporary tracks along the streets. The ties have been laid on the top of the street pavements and the rails spiked down to them.

One of these emergency tracks runs along Park avenue in front of the City Hall, and will be used for the removal of the big pile of wreckage which stands around that structure. The company has assumed the work of removing the debris from the burned district, accessible to the temporary tracks, which it can operate, without compensation.

But the material will be utilized by the corporation for filling marsh lands and ballasting roadbeds.

TWO S W

BIG OFFICE BUILDINGS.

Some of the big office buildings are being cleared up and repaired. The Kohl, Merchants' Exchange, Mills and the Atlas buildings are now partly tenanted. The latter is the only office building south of Market street that escaped the ravages of the fire. Indeed, it suffered very little from the earthquake. Most of the damage done to it was caused by the blow it received from the falling walls of the Crossley building, which was dynamited in an effort to save the Palace.

Removing the wreckage from the Mutual Savings Bank, Call, Chronicle, and the Telephone Company's building on Bush street, west of Kearny, is now in progress. The interior of the Chronicle buildings, old and new, is being repaired as fast as the debris left by the fire is removed. Temporary structures for business use are going up in many sections of the burned district.

The Telephone Company is putting the new steel frame structure on Bush street west of Kearny in condition to be used as a central station. The service is being restored throughout the inhabited section of the city. Telephones will be installed in the business quarter as fast as its is reoccupied.

WATER SYSTEM AND SEWERS.

R...ing sewers and water mains is being vigorously pushed. The former ...d as a sanitary measure; the latter ...ecessary to restore the domest... ...ply to its normal condition. Van N... ...enue is being torn up from one e... ...the other to repair the broken ma... This seems to have been the scene of the greatest disturbance to the water supply system. Sewers are being repaired temporarily only, wooden sluices being laid in the sections where the brick work has been destroyed by gas explosions. The breaks in the sewers are numerous, and ... repairs must be made expeditiously to restore the drainage to the bay, so permanent repairs must be deferred until a later day.

THE DRAWING SHOWS THE LINE OF PEOPLE AT THE UNITED STATES MINT CASHING ORDERS FROM THE VARIOUS BANKS IN WHICH THEY HAVE MONEY ON DEPOSIT. —Drawn by Sweeney.

BANKS ARE OPEN

Money began to move in San Francisco yesterday. All the commercial banks opened for business in their temporary quarters in the Western Addition. Depositors knew that they could draw money in limited sums, but there was not the slightest trace of a run on any bank or of a money panic anywhere. The officers of all the commercial banks had agreed that beginning yesterday and until further notice all their depositors would be permitted to draw out sums ranging from $50 to $500. This arrangement was made to permit an outflow of money needed for urgent necessities. As the merchants of the city who can do business at all are doing that business on a cash basis, many men with plenty of money in the banks have found it rather hard at times to buy the food and clothing made necessary by the destruction of kitchens and wardrobes. The Crocker-Woolworth Bank, in its headquarters at the Henry T. Scott residence, the corner of Laguna and Clay streets—the home made famous by the visit of the late President William McKinley—may be taken as typical in its experience of the day of all the other banks. The officers of the company declare that they had prepared themselves for quite a little run, but were agreeably surprised when only $7000 was drawn out by their depositors. At no time during the day was the cashier's window crowded, and in some instances five minutes would elapse between the visit of the depositors.

PEOPLE RUN DOWN BY CAVALRY

MANY ARE HURT IN VIOLENT RIOTING.

ARCHANGEL, Russia, May 2.—Street fighting has occurred here between manifestants and the police and troops during which the chief of police, an officer and four soldiers were wounded.

Throughout the disorders the authorities succeeded in executing their original plan of holding the disturbers strictly within the limits of the labor district and not permitting them to press toward the wealthy commercial and residential sections.

TRAFFIC SUSPENDED.

Vehicular traffic is completly suspended. Cabs, omnibuses and street cars are not running, the result being to give the usually busy boulevards a singular aspect of desertion. Enormous crowds of curious people fill the streets.

The opera and other state theaters are open, the opera having two squadrons of cuirassiers in the basement while Felix Weingartner is conducting a Beethoven and Berlioz festival in the auditorium. Ten of the leading theaters closed on account of the exceptional conditions. The banks were closed throughout the day.

Dragoons still occupied the streets surrounding the Bourse and the other great financial establishments.

WORKMEN THREATENING.

The temper of the workmen is threatening. They claim that the police acted brutally and cite many incidents of innocent people being beaten and arrested. Labor element struggling for a principle was hopelessly confused with violent agitators, anarchists, revolutionists, roughs and a large number of the curious.

The workmen never succeeded in forming a procession or even in assembling more than scattered bands. Their chief action was a reunion of several thousands in the labor exchange at which a resolution was adopted not to return to work until the eight hour day shall have been accorded.

POLICE LOSE CONTROL.

The worst hours of yesterday were toward 5 o'clock in the evening, when the police practically lost control and were compelled to rely on the mounted troops.

The latter, forming in lines twenty yards across and fifteen yards apart, swept around the Place de la Republique, driving the disorderly crowds into the surrounding streets.

Most of the mob sought refuge in the Boulevard de Magenta and at the Quai de Valmy, which became centers of disorders.

Here trumpets sounded and pealed commands to disperse, and the cavalry galloped into the crowds, trampling and injuring many.

A body of foot guards became surrounded by manifestants and was rescued with difficulty by cavalry with drawn swords.

Here a considerable number were wounded.

By six o'clock calm had been measurably restored and most of the troops returned to their barracks.

MANY ARE INJURED.

Reports from the provinces show that there were violent demonstrations at Marseilles, Brest, Bordeaux, St. Etienne, Lyons and Rouen. At Marseilles processions carrying red flags and creating violent disorders came in collision with the troops and a number of them were injured.

At Bordeaux processions paraded the streets singing revolutionary songs and the cavalry charged them, wounding many. At Lyons a crowd of manifestants attacked the street cars, breaking the glass windows, whereupon the dragoons charged the rioters, wounding a large number. There were lesser disturbances at many points.

EFFECT OF DISASTER ON NEW YORK MARKETS

By HENRY CLEWS

NEW YORK, May 2.—The stock market begins to feel the San Francisco disaster more keenly than at first anticipated. Following the first shock there was a natural bracing together for resisting its consequences, but as the appalling extent of the calamity became more generally known values in a highly inflated market gradually began to yield. It is now estimated by good authorities that the total destruction of property will approximate about $300,000,000. Probably not more than half this amount, or $150,000,000, will be covered by insurance; and of the losses which will have to be paid by the insurance companies more than half of that sum, about $70,000,000 or $80,000,000, will fall upon American companies, the balance being sustained by foreign concerns. Added to the actual destruction of property will be the disorganization and loss of business for weeks and months to come, so that it is yet impossible to calculate the real damage to trade and industry resulting from this catastrophe.

DEPRESSING EFFECT.

By no process of intellectual juggling can such a wholesale destruction of property be turned into a bull argument. The loss is actual and tremendous, and must exert a depressing effect, which, however widely distributed, will have to be endured. So far as Wall street is concerned, its chief influence will be felt in the money market, which has been overtaxed by numerous insistent demands. High-priced stocks and high rates for money are entirely incompatible. Since there is little prospect of cheap money for some time to come it is inevitable that readjustment must be effected through liquidation and lower prices for securities. Many of our railroads which have important improvements already under way are in urgent need of funds.

A few of the shrewder corporations have already provided for themselves in advance, but there are others which are not so prepared, and must come into the money market upon the best terms which they can secure. In this connection, the reappearance of short-term railroad notes is a significant indication of monetary conditions. This device has not been resorted to since 1903, when a similar stringency in the money market caused a decided reaction in stocks. Further borrowings are to be expected from railroad corporations, so that, accompanied with regular trade demands, which are heavy, and the unusual real estate speculation, there is no chance for low money rates during the coming summer or until after the crop movement has been financed. Prospects for continued gold imports are not encouraging, although an added $4,000,000 has just been engaged, and the monetary situation has been further relieved by the efforts of Secretary Shaw to aid the banks.

HELP FROM EUROPE.

In case of emergency some help might be obtained from London or Paris, the great foreign banks being in better position than might have been expected considering recent heavy demands. As previously stated, the necessities arising from the San Francisco fire come at an unfortunate time for the local money market. Insurance losses will be paid gradually and partly from the surplus funds already in bank. It will be impossible, however, for American insurance companies to meet these unusual losses entirely by borrowing.

Their surplus funds have been invested generally in high-grade securities, some of which will, of necessity, be for sale later on, if not now; especially as under present conditions it might be better financing to sell high-priced stocks before the decline than to borrow money at 6 per cent for paying losses. In a rising market it would, of course, be better policy to retain securities and borrow cash for payments.

During the week there has been considerable inside selling of stocks, especially of St. Paul, Consolidated Gas and Union Pacific. A few weeks ago a number of prominent operators were banded together to support the market, and, if possible, to push the advance still higher. Such arrangements have since been broken, and a number of prominent traders are operating on the short side, showing that conditions have forced a change of opinion in circles which were previously extremely optimistic. Outside conditions continue satisfactory. Crop prospects are excellent thus far and in all lines of industry activity continues unabated. Aside from the San Francisco fire, excessive speculation in real estate is practically the only disturbing feature beyond the precincts of Wall street.

This will probably be somewhat checked by the firmer rates for money. One of the most significant facts in the situation is the enormous expansion of credit throughout the country. Expansion in loans during the last few years has been out of all proportion to the growth in banking capital. According to the last annual report of the Comptroller of the Currency the capital of all banks in the United States was $1,430,000,000, compared with $1,020,000,000 in 1896. For the same period the total loans at all banks was $9,088,000,000 in 1905, compared with $4,150,000,000 in 1896. In other words, while the capital has increased about 40 per cent during this period, loans and discounts have gained more than 200 per cent. Although the growth of deposits has practically kept pace with the growth of loans, this enormous expansion is highly suggestive and demonstrates excessive inflation, the only corrective for which is further liquidation.

DOWNWARD TENDENCY.

The present tendency of the market is naturally downwards. Values are too high, and until money becomes easier stocks must decline. It is problematical whether or not the market is not on the edge of another fit of indigestion resulting from the enormous flotation of new stocks and bonds, a good portion of which are still awaiting buyers. There is a growing short interest in the market, which is an element of safety, and will undoubtedly check any serious decline, and may, in fact, soon become large enough to induce sharp rallies. The fact that many of the big traders are turning proves a division of opinion which should become strong enough to stimulate further activity.

A reasonable decline will be beneficial in various ways, not only checking reckless speculation and further inflation, but encouraging a return to normal conditions, more favorable to sustained activity than the recent speculative mania which upset all calculations based upon either good judgment or customary precedents. Any material addition to the present short interest will probably soon induce a temporary recovery.

HENRY CLEWS.

BANK BUSINESS.

The resumption of business by the banks is helping the work of rehabilitation, as it releases money for circulation and the payment of labor employed. It is a suggestive reminder of the widespread destructive effects of the earthquake and the conflagration that the Market-street Bank, at the southeast corner of Market and Seventh street, was the only banking institution in the city which was able to conduct its business in its own premises yesterday.

ADMIRATION FOR BRAVE PEOPLE OF SAN FRANCISCO

BROOKLYN, N. Y., April 27.

EDITOR TRIBUNE, Oakland, Cal.—Gentlemen: I beg to enclose a copy of resolutions adopted at a mass meeting of Brooklyn citizens held on April 26, 1906, regarding the San Francisco disaster.

These resolutions will be handsomely engrossed and framed and placed in the new City Hall of San Francisco by a delegation representing the Brooklyn League. Yours very truly,

JOHN B. CREIGHTON,
Secretary.

"Resolutions adopted at the mass meeting of the Brooklyn League April 26, 1906:

"Whereas, The city of San Francisco, yesterday the Queen City of the Far West, to-day a mass of ruins, promises through the splendid spirit of its people to be to-morrow a magnificent monument to the courage and indomitability of the American people, be it

"Resolved, That we, the people of Brooklyn in meeting assembled to express sympathy and to lend aid to a distressed and stricken community, do hereby change that expression to one of profound admiration and gratitude to a brave people who have set a sublime and lasting example of undaunted spirit under adversity, who have seen in ruin merely the reasons for recovery, who have taken disaster as the demand for deeds, and have found in awful calamity the incentive for unprecedented improvement in municipal building and affairs; and be it further

"Resolved, That in tendering our mite to the magnificent relief fund of the nation we express our appreciation of the opportunity to join in a tribute to a stricken city whose people have taught a splendid lesson that will foster civic pride and transform a national disaster into a national inspiration."

"Denatured alcohol," is the latest. Its mission is to free mankind from Standard Oil. On the part of the trust the logical reply to it will be deodorized kerosene.—Chicago Tribune

WILL CONGRESS PAY CLAIMS OF STATE?

WASHINGTON, May 2.—Representative Hearst of New York, although not in Washington, has had introduced under his name in the House, a joint resolution for the repair of the Federal buildings in California damaged by the earthquake and fire. The amounts for the purposes mentioned are said to be the Treasury Department's figures, and coincide with the figures in the resolution introduced in the Senate by Mr. Flint.

The resolution also directs the Secretary of War to replace the Quartermaster's supplies and stores, the Signal Corps property, and the medical and hospital property injured or destroyed. Also to repair the damage done to the cables between Alcatraz Island and Angel Island and to repair the general hospital at the Presidio military reservation.

For the purpose there is appropriated the following sums: Quartermaster's supplies, $8,000,00; Signal Corps property, $10,000; cables, $7500; general hospital at the Presidio military reservation, $75,000, medical and hospital property, $400,000.

PRIEST IS MURDERED

ST. PETERSBURG—May 2.—In spite of the announcement of the police that they have definite information confirming the reports of Father Gapon's assassination M. Margolin has received a letter signed "Princia" announcing that the writer knew the former priest's whereabouts and in a few days would send the lawyer a dispatch.

At the same time the wife of Rulenberg, the engineer who offered to betray the secrets of Father Gapon's organization to the government, publishes an open letter, saying that the charge that her husband murdered Gapon is a calumny.

SUPPORTS STORY.

Additional confirmation, however, of the truth of the story of Gapon's execution was received today. It consisted of a copy of the sentence of death passed by the revolutionary workmen's tribunal and was mailed, like Gapon's portfolio, from Berlin, to M. Margolin, the former priest's lawyer. The document gave details of Gapon's offenses and closed with the laconic phrase: "The sentence has been executed."

JUSTIFYING EXECUTION.

In a long preamble justifying the execution, it is set forth that the workmen's tribunal had incontestible proof of Gapon's secret relations with various members of the police, whose names are given, to whom he promised to betray the revolutionists if allowed to reopen his organization.

BLAMED FOR DEATH.

The document also lays at Gapon's door responsibility for the death of Selchoff, who blew out his brains during the investigation of the charges against the Gapon organization giving a new and more sensational version of the reason for his suicide.

It says that Gapon, using his influence over Selchoff, gave him the revolver and exacted from him an oath that he would kill Nicholas Petroff, the workman leader, who published the disclosures of Gapon's relations with the government and his financial irregularities. Selchoff, on learning the truth of the disclosures, committed suicide rather than break his oath.

FRIEND RICHARDSON IN SANITARIUM

BERKELEY, May 2.—As a result of a nervous breakdown brought on by the earthquake Friend Richardson, proprietor of the Berkeley Gazette is confined at Dr. Burke's Sanatorium, near Altruria.

The editor was on a pleasure trip in Mexico with the California Press Association when the earthquake occurred and he heard the terrible report that San Francisco had been swept away by a tidal wave. As he was accompanied only by his wife and had left his children at home in Berkeley, and the possible fate of his children preyed on his mind. But he bore up until he reached Berkeley, when his breakdown was complete.

Late reports from the hospital bring the news that Friend Richardson is rapidly improving.

Solid Comfort

Solid Oak

$6.00

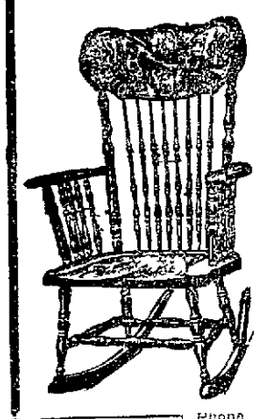

For real chair values see our chair department Hundreds of chairs and rockers in all styles, and each one with a little price tag which tells the story This chair is a rigid chair, finished golden oak with solid saddle seat A rocker in solid oak, solid saddle seat, rigid arm rests, high back closely filled with uprights in handsomely designed top cross panel, and the price tag says $6 00

$30.00 in Gold for any St Clair Malleable range sold by us No matter how long used

Phone Oakland 1101

BRALEY-GROTE FURNITURE CO. SATISFACTION GUARANTEED WHOLESALE AND RETAIL HOUSE FURNISHERS

Broadway Next to Postoffice

Carpet Prices here are a little less than elsewhere and the assortment is the largest

Attention Wholesalers

We have a number of desirable locations in the business center of Oakland. Will lease the ground or build to suit lessee, under a term lease, with proper security. All we ask is a fair income on capital invested. We also have a splendid location; will sell on the easiest possible terms.

Call and see us, we will make it easy for you.

F. F. PORTER

466 Eighth St. Oakland, Cal.

COME TO

Smith's Money Back Store

FOR FURNISHING GOODS

GOLF SHIRTS—HUNDREDS OF 'EM 65c
MEN'S SOCKS, 2 FOR 25c

UNDERWEAR: ALL WEIGHTS, 50c PER GARMENT
HATS: $1.50 TO $5 00

SMITH'S Money Back STORE

Corner of WASHINGTON and TENTH STS.

R. H. Chamberlain

Reliable Rugs at Reduced Rates

ALL SIZES AND QUALITIES. WE ALSO HAVE A LARGE STOCK OF INLAID AND PRINTED LINOLEUM. A SANITARY AND ATTRACTIVE FLOOR COVERING FOR OFFICES.

PRICES FROM 55c PER YARD, UP

TEMPORARY LOCATION

Basement Chamber of Commerce

ENTRANCE ON FRANKLIN ST., N. W. COR. TWELFTH ST.

The Rothenberg Co.

Formerly 117 Battery St., S. F.

Now located at Southeast Corner

7th and Franklin Sts.

OAKLAND, CAL.

MILLINERY!

"BROWNLEE"

Formerly located at 808 and 836 Market street, San Francisco, is now located at 1169 WASHINGTON STREET, near Fourteenth St Oakland

GEORGE LUFDEPS & CO—F Hoendorf Agt Essential oils, olive oils vanilla beans 1351 Broadway, Oakland

BIG FIRMS COMBINE

SAN FRANCISCO May 1—Raphael Weill & Co of the White House O'Connor, Moffatt & Co, Newman and Levison, S N Wood & Co and a dozen other retail firms of equal importance have agreed among themselves to stand together in locating their temporary places of business The idea is to concentrate the retail business and establish a commercial center for the retail trade No location has yet been selected, but offers on Van Ness avenue are under consideration among others

Raphael Weill gave out yesterday the list of firms which have formed the combination, and it is as follows, with the number of front feet which contracting parties to the agreement require Raphael Weill & Co, 137½ feet Newman & Levinson 100 to 110 Alfred Lilienfeld & Co 30 Davis Schonwasser & Co, 40 Cordes Furniture Co 150 City of Paris 100 to 130 Goldberg Bowen & Co 75 Gamosse Glove Co 25 Hastings Clothing Co 50 H. Liebes & Co 25, Lyon & Sons 20 to 40 Nathan-Dohrmann Co 100 Owl Drug Co 50, S N Wood & Co 50 to 75 O'Connor, Moffatt & Co 100 to 110, G R. Jenkel, 25, Coleman & Co, 20 A Robertson 20, Koenigs 20

The idea said Mr Weill is to create a new business center until the time when we can get back to our old locations We stand together moreover in self defense and to prevent being held up on rents

"We have been offered sites on Van Ness avenue but nothing has been decided in that line as yet. We have settled nothing but that we shall locate together"

Continuing Mr Weill explained how the fire had affected his firm and the White House

We were fully insured he said 'That has always been the policy of the House We have paid fire insurance for fifty two years and never had a loss so that you see it has cost us a vast sum in the past but it pays We are insured for $802 000 in the best companies. No we saved nothing from the fire but our books

NO GAS YET FOR COOKING

SAN FRANCISCO May 2—It is uncertain how soon gas will be available for cooking and lighting in the houses It is expected however that the street light situation will be relieved shortly both with electricity and gas C W Conlisk secretary of the San Francisco Gas and Electric Company said

We have been instructed by the Mayor to turn off every gas meter in town, so that the houses may all be disconnected from the mains The men are at work now on this When all houses are disconnected the gas can be turned on in the mains and probably some of the street lamps may be lighted

Then it will be necessary for every house in the city to be inspected by an employe of the Board of Works for breaks in the interior piping We know that there are many breaks in the pipes because in numerous cases houses were found filled with gas after the shock although no gas was turned on at any of the jets That shows leaks These leaks must first be mended and then a permit may be got from the Board of Works to turn on the gas for the houses that are certified to be safe

'It will be necessary before that is done to test all the mains in the unburnt district. We have plugged all the mains in the district east of Van Ness avenue.

'All this will take time Perhaps to facilitate the work our men may accompany the inspectors and turn on the gas for each house as it is inspected When the gas is turned on in a house the indicator of the meter will show whether there is a leak if no gas is turned on at the jets This course would enable us to serve the houses immediately after they are tested"

'Can you supply gas to people who are cooking on the street?' was asked

No said Conlisk "we cannot do that In fact there would be nothing gained by it in point of time People can repair the fittings in their houses and get a permit as quickly as they could a connection with the street main Connections with ranges on the street might be made in the case of large restaurants to be started down town but it would not pay private consumers to do anything of the kind It would cost the householder more to dig up the street and get outdoor gas and service connection than to mend the fitting in the interior of the house

The electric light system is nearly in shape We shall be ready to turn on the current as soon as we get a permit We have disconnected our wires with nearly all the houses and buildings No connections for interior use of current will be made until after the houses are inspected'

MAIL CLERKS WILL BE GIVEN RELIEF

SAN FRANCISCO, May 2—A. H Stephens superintendent of the railway mail service on this coast, was delighted yesterday to receive information from the East to the effect that the 12,000 railway mail clerks of the country have decided to raise a special relief fund of $20,000 to aid the sixty or seventy San Francisco railway mail clerks who lost all their household goods and clothing in the great fire This fund is in addition to the contribution the Railway Mail Clerks' Association raised for the general relief fund of the city.

The enormous volume of business forced on the railway mail service out here since the fire and the promptness with which Superintendent Stephens and his men have handled the business has caused Second Assistant Postmaster-General W F Shallenburger to write a letter of congratulation and commendation to Superintendent Stephens. The latter modestly insists that every mail clerk under him is entitled to an equal share of praise.

The release of the packers would be all that their friends could desire if they had proved their innocence instead of merely establishing a legal right to protection against their own testimony—Chicago Record Herald

STOMACH ILLS ARE SOON FORGOTTEN

when Hostetter's Stomach Bitters is taken promptly at the first symptom No wonder so many people use it in preference to anything else. Then there is a 53 years' record of cures back of it, too, which ought to appeal to every man or woman. One bottle of

HOSTETTER'S

will convince you that it is the best for Poor Appetite, Flatulency, Headache, Bloating, Dyspepsia, Indigestion, Costiveness or Female Ills. Try it today

WIDENING OF STREETS

SAN FRANCISCO, May 2.—Though City Engineer Woodward has under consideration many plans for the alterations which may be made in the width or extension of some of the streets in the burned district, he says that all such plans are merely tentative and point rather to what is desirable than to what is certainly practicable The chief changes thus contemplated include the widening of Van Ness avenue of Pacific avenue and of Montgomery street and the opening of a new street from the ferry building to Third and Townsend, diagonally

"We are not making any very rigorous attempt to stick to he Burnham plans in mapping out these changes" said the City Engineer yesterday, "because it is plain that we must consider utility before beauty We have a chance now to relieve the congested condition of many of the downtown streets, and I think we ought to do it if possible We might widen Clay, Jackson California and Sacramento streets, for instance make a wider boulevard of Van Ness avenue and new boulevards of Montgomery street and Pacific avenue

"But to make such changes as these will require a great deal of money—less, perhaps than would have been necessary before the fire, but a sufficiently large sum nevertheless We can go ahead with no extensive alterations along such lines however, until our financiers have shown us the way And they will have to show us the way to do other things that ought to be done such as the buying of the property on either side of Marshall square and on Larkin and McAllister streets, adjoining the City Hall

"To list in detail all that should be done to facilitate the rehabilitation of the business section would be to surprise everybody concerned in that work The raising and lowering of grades the pushing forward of new streets and he alteration of those already in existence will require some deliberate pondering and devising And I cannot now prophesy what will actually be done'

GO TO WORK OR LEAVE CITY

SAN FRANCISCO, May 2.—All able bodied men must go to work or leave the city This is the dictum of Chief of Police Dinan which it is said he will strictly enforce

The relief work and distribution of food and clothing is attracting a certain element to the city which does not desire to labor, while some already here prefer to live on the generosity of others rather than work Chief Dinan is determined that thise who apply for relief and refuse to work when it is offered them shall leave the city or be arrested for vagrancy The police judges have suggested the establishing of a chain gang and putting all vagrants and petty offenders at work clearing up the ruins

SALVATION ARMY PLANS A BENEFIT

NEW YORK, May 2—The Salvation Army has arranged the biggest meeting it has ever given outside of London for Sunday evening, May 13th, at the Hippodrome, for the benefit of the San Francisco sufferers This will be part of its twenty-sixth anniversary congress which will be held from Friday May 11th, to Wednesday, May 16, inclusive Commander Evangeline Booth will conduct the big meeting and it will 'sing the song of love and tell the story of the broken heart."

A living cross will be formed as Miss Booth sings, and 280 women, wearing white will come on the stage at intervals and arrange themselves in the form of a cross, and they in turn will be followed by army officers in their dark uniforms who will form an outer line around the cross

Sunday afternoon a big open air meeting, at which the whole local army will be present, will be held in Brooklyn Monday, May 14th, at 3 p m the new slum settlement house of the army will be open The congress will close Wednesday afternoon with a tea to the provincial officers.

M'KILLICAN BUILDS MANY STRUCTURES

SAN FRANCISCO, May 2—J. Parker Whitney, the wealthy mining man from Rocklin, this State, and Portland, Me., is to rebuild the Starr-King building on Geary street immediately. This structure was partially destroyed and it will entail an expense of $250,000 to put it in proper condition. The lot it occupies has a frontage of 112½ feet on Geary, with a depth of 137½ feet, and it adjoins on the east side the Spring Valley building on the southeast corner of Geary and Stockton streets that was occupied by the City of Paris.

Mr Whitney has given his $260,000 contract to Robert McKillican, the Oakland contractor with instructions to restore as quickly as possible as a store and office building Mr McKillican has engaged a large force of carpenters, bricklayers and other mechanics and expects to get to work on this particular job by the first of next week.

Other owners of destroyed buildings in the same neighborhood as the Starr-King building are negotiating with Mr McKillican to rebuild their structures, and by noon today it is likely that McKillican will have $2,000,000 of San Francisco building contracts on his hands.

WOULD NOT SELL LEASE OF HOTEL

Persistent rumors that the Touraine Hotel is to be turned into a store and office building to satisfy the demand created by the present conditions are denied by Proprietor Dunning of the hotel, who holds a lease on the property.

The ownership of the place has recently changed hands Mrs Florence Wells who resides in Piedmont having purchased the property for $140 000 but of course she must abide by the lease

It is stated that an offer was made to the hotel people to pay $20,000 for the surrender of their lease, but that after consideration for a few days the offer rejected

loose-fitting long coats are right this season---it's the way mine are built; it's the stuff that goes on the inside makes them wear longer and hold their shape---there's a lot of difference in the way men's clothes are made. Drop in and I'll take the time to show you the points that count

$15.00 for this new gray suit
$1.00 Shirts for 90c

My new Furnishing Goods Department is filled with all the "fixings for Men"

Don Morris

The Best Clothes Shop — DON. M. MORRIS

Oakland, California

Type, Machinery Printing Material

NOW IN STOCK AT THE NEW OFFICES AND STORE OF THE

American Type Founders Co.

405 EIGHTH STREET, OAKLAND

All the Needs and Requirements of Printers and Publishers can be cared for Without Delay. Cars Arriving Daily laden with the Best of "Everything for the Printer."

ALMOST FREE FROM CRIME

SAN FRANCISCO May 2.—Perhaps never in the history of the city has there been so little crime in San Francisco.

With the saloons closed, Chinatown, the Barbary Coast and other haunts of criminals wiped out, and soldiers and marines on almost every block in the residence districts there have been but few attempts at burglary or other crimes.

It is the opinion of the police that most of the criminal element has left the city.

The saloons, in all probability, will remain closed for two months yet. The sale of liquor is controlled by the board of police commissioners. Some of the commissioners have intimated that they will not permit the saloons to open and liquor to be sold until the present armed forces in the city are withdrawn and normal conditions are entirely restored.

LADIES, ATTENTION!

We have a full line of human hair goods, pompadours, wigs, toupees, etc. All kinds of hair work, shampooing, manicuring and facial massage. Diehl's Hair Store, 588 Fourteenth street.

You hardly realize that it is medicine when taking Carter's Little Liver Pills; they are very small; no bad effects, all troubles from torpid liver are relieved by their use

Lash's Kidney and Liver Bitters expel all poisons and impart renewed life and energy to the whole system.

A RUN

on a bank is never referred to in tones of pride, but the banks are having quite a run around here since the quake. Banks are a necessary proposition in any community. People who rail at banks are crustaceous in their cell formation. The Oakland banks have proven equal to every demand upon them. And the same may be said of Lehnhardt. My, how the people have been going to his Candy Counter the past few days.

Everybody has money to spare for a box of our candy.

LEHNHARDT'S

1169 BROADWAY.

Security Bank & TRUST CO.

S. E. Cor. Broadway & 11th St.

COMMERCIAL AND SAVINGS

Banking in All its Branches. Foreign and Domestic Exchange

OFFICERS

H. C. CAPWELL.....President
A. D. WILSON.....Vice President
CHARLES A. SMITH.....Cashier
R. S. KNIGHT.....Assistant Cashier

DIRECTORS

A. D. Wilson, H. C. Capwell, C. E. Snook, C. J. Heeseman, James L. de Fremery, T. W. Corder, W. H. L. Hynes, H. F. Vandercook, Theodore Gier, W. F. Burbank, Hayward G. Thomas

KEROSENE

"AURORA BRAND"

FINEST TRY IT

UNION OIL COMPANY OF CALIFORNIA

SAN FRANCISCO, 16TH AND ILLINOIS STREETS.

North British and Mercantile Insurance Co.

OF LONDON AND EDINBURGH

Combined Resources OVER 87,000,000 Million Dollars

The following telegram received from E. G. Richards, United States Manager:

"London office cables: 'Draw on London in payment of recognized claims. Subscribe $5000 for sufferers.'"

TEMPORARY OFFICES

LAYMANCE REAL ESTATE CO., Local Agents

460-462 Eighth Street, Oakland, Cal.
Phone Oakland 328.

TOM C. GRANT, General Agent

1632 Vallejo Street San Francisco, Cal.

Fireman's Fund Insurance Co.

IS STILL DOING BUSINESS AT THE OLD STAND, 1010 BROADWAY, OAKLAND, READY TO WRITE POLICIES FOR

FIRE, MARINE OR AUTOMOBILE INSURANCE

INSURANCE, ADJUST LOSSES LIBERALLY, PAY PROMPTLY AND MAINTAIN THEIR REPUTATION FOR FAIR DEALING.

J. TYRREL, Agent

1010 BROADWAY

Metropolitan Life Insurance Co.

Two special Wells-Fargo cars, loaded with full equipment, left New York last Wednesday. We learned this by wire today. The message was five days en route. We will be glad to have the equipment, but we are doing and will continue to do business without it until it arrives. The coin which we obtained from Los Angeles on Wednesday was running low Saturday, when a good friend offered us an unlimited amount and we promptly drew on him for ten thousand. We will have fifty thousand more by Tuesday or Wednesday. We have paid fifty-four Death Claims since resuming business.

The legal representatives of Heber C. Tilden are invited to communicate with us in order that we may pay them three thousand dollars, the amount of the policy which we held on his life.

PACIFIC COAST HEAD OFFICE (formerly Wells-Fargo Bldg.) AND SAN FRANCISCO BRANCH OFFICES (formerly Callaghan Bldg.), Jefferson Square Building, 925 Golden Gate Avenue.

FREDERICK F. TAYLOR, Assistant Secretary.

The San Francisco Breweries, Ltd.

Main Office:
No. 240 Second St., between Howard and Folsom Sts., SAN FRANCISCO.

BREWERIES:

JOHN WIELAND CHICAGO
UNITED STATES WILLOWS
FREDERICKSBURG.

THOMAS ALTON, General Manager.

REMINGTON TYPEWRITER COMPANY

Typewriters, Desks, Chairs, Supplies.

3 Cars and 200 Machines by Express.

Address all mail to 1232 Broadway, Oakland.

REMINGTON TYPEWRITER COMPANY

E. W. PEASE, Manager.

2123 Fillmore St., San Francisco

HARDWARE

NORVELL-SHAPLEIGH HARDWARE CO.,

Manufacturers and Distributers.

CAPITAL, $1,500,000.00

ST. LOUIS, MO.

Oakland Office: 522 EIGHTEENTH STREET. Telephone Oakland 4994.
Los Angeles Office: 217 and 218 BRYSON BLOCK. Home phone 3366.

COMPLETE STOCK—PROMPT SHIPMENTS.
LOWEST MARKET PRICES.

EAGLES HOLD A MEETING

SAN FRANCISCO, May 2.—The local organization of Eagles held an open-air meeting in a vacant lot on Potrero avenue and Twenty-fourth street yesterday for the purpose of making arrangements for the care of sick members, widows and orphans, and for the distribution of supplies. The meeting was addressed by Fire Commissioner J. S. Parry, Judge Thomas F. Graham and County Clerk H. I. Mulcrevy, and the following resolutions were adopted:

"Resolved, That San Francisco Aerie No. 5 and Golden Gate Aerie No. 61, F. O. E., appoint a joint executive and finance committee to consist of the worthy president, worthy secretary, worthy treasurer and one worthy past president of each aerie. Be it further

"Resolved, That said joint executive and finance committee be authorized and instructed to relieve all immediate distress of members of the F. O. E. and their families."

"The following are the members of the executive and finance committee: San Francisco Aerie No. 5, John S. Parry, H. I. Mulcrevy, Gus Pohlman, William Clack; Golden Gate Aerie No. 61, J. J. Cassidy, J. L. Herget, V. Matrela, Ben F. Hanlon.

"Resolved, That the president, secretary and treasurer of San Francisco Aerie No. 5 and Golden Gate Aerie No. 61, F. O. E., are hereby empowered and instructed to make all necessary arrangements for the payment of sick and funeral benefits after a careful investigation of the case.

"Resolved, That San Francisco Aerie No 5 and Golden Gate Aerie No. 61, in joint meeting do hereby extend our heartfelt thanks and appreciation to the worthy grand president and the grand aerie, F. O. E., and to all subordinate aeries, F. O. E., throughout the United Sates and other countries, particularly to the mother aerie, Seattle Aerie No. 1, also to all our sister aeries in the State of California for the general manner they responded to us in our hour of need."

TEACHERS ARE SHORT OF COIN

BERKELEY, May 2.—The City Trustees, the charter revision committee and the board of education, with meetings scheduled for this month, are in a quandary for the governor has declared each day a legal holiday and under the law these meetings can not take place. But in the meantime the teachers of Berkeley are after their salaries, which are long overdue.

The school teachers in Oakland were paid their salaries, for the secretary of the Oakland Board of Education has drawn the teachers' warrants and they have been honored by the County Treasurer without the board having passed on them. But in Berkeley Secretary Mendenhall and Auditor Hanscom cannot see their way clear to do this. According to them it is unwarranted by law and so they have appealed to the District Attorney and asked for his legal advice. Until an answer comes they will not pay any salaries.

Over $7000 is due the teachers of Berkeley, and they are up in arms over the matter. The tradesmen are after them for their accounts due to the trade and the teachers are anxiously awaiting the decision.

CONDITION OF SALINAS AND OTHER TOWNS

Telegrams as regards the condition of several towns were received to-day by Governor Pardee in response to queries by his excellency yesterday, as follows:

Hollister in good condition; loss, $75,000; no suffering; plenty provisions; town stands ready to help others. A. D. SHAW.

Santa Cruz all right; needs no outside assistance; have sent relief daily to other localities. DAVID C. CLARK.

Salinas suffered heavy property loss. No assistance needed. We are helping others. Letter follows. G. A. DOUGHERTY.

ACCIDENT KILLS ONE, SUICIDE ANOTHER

LOS ANGELES, May 2.—Two aged men met violent deaths here yesterday. Samuel A. King, 70 years of age, died after being struck by a street car and injured so that it was necessary to amputate his hand. He failed to survive the operation.

Jean Paraleux, 60 years of age, committed suicide by hanging himself in the corner of a wardrobe in his room in a lodging house on Los Angeles street. He was remorseful from excessive drinking, and going to his room, tied his leather belt to a hook and the other end around his neck and choked himself to death.

NEW YORKERS COME TO AID IN WORK

Le Grand C. Tibbitts, accompanied by his brother, the Rev. W. Tibbitts, both of New York City, arrived at the home of Mrs. Folger, 1308 Jackson street, Tuesday night last. It is the intention of both to remain here as long as they can to help in the general reconstruction and cheer their many friends and relatives.

You Won't

cough long if you use Shiloh's Consumption Cure, the Lung Tonic. It cures Colds, Coughs, and all irritations of the air passages almost instantly.

You won't lose anything if it fails to cure you, for then your dealer will give you back what you paid for it. If you use Shiloh

You Will

agree that it is the greatest medicine for Coughs and Colds in the world.

"We have used Shiloh's Consumption Cure for the last twelve years, and think it one of the best cough remedies on the market.—Mrs. A. Schmaye, Santa Cruz, Cal."

"I can recommend Shiloh's Consumption Cure as one of the best cough medicines.—A. A. Glick, Jenera, Ohio."

"Have used Shiloh's Consumption Cure for coughs and colds with most satisfactory results.—Minnie Howe, Portland, Oregon."

2 SHILOH

25c. per bottle. All dealers guarantee it.

OSGOOD BROS., 12TH AND WASHINGTON AND 7TH AND BROADWAY

BERKELEY HAS 5000 REFUGEES

BERKELEY, May 2.—The relief work in Berkeley will go on for some weeks to come, as there are a number of fire refugees coming to town. Most of them are women, as the men are, for the most part, at work in San Francisco. For the first few days after the fire there were about 12,000 reguees cared for by the various committees in Berekeley. This number has now dwindled to about 5000. Many of those from San Francisco have have returned home, while others have gone to northern, eastern and southern points.

The plan of the Central Relief Committee was at first to scatter the newcomers among the citizens of the town in order to accommodate them better. Now the plan which the committee is following is to centralize the homeless ones, as their numbers have diminished quite materially.

The Chinese will be segregated and a separate camp with accommodations for 400 of the Celestials will be arranged for in the near future. They will be cared for by the Chinese students of the university, but under the direct supervision of the Consul-General. California field will still be the home of the white refugees.

About a hundred persons of Berekeley are employed in the relief work, directly under the control of the regularly authorized relief committee of the town. All the supplies for the needy must come through the hands of the properly authorized officers.

MORLEY'S TEAM YET IN ACTION

FRESNO, May 2.—The Los Angeles baseball team played at Fresno yesterday afternoon in pursuance of an order by President Bert of the Pacific Coast League. By this action James Morley admits his defeat in his efforts to break up the league.

When it was learned that Morley wanted to sell the Los Angeles franchise a body of Fresno capitalists wired him that they would take the franchise, but Morley wanted to dispose of it for the rest of this season only.

SARAH BERNHARDT'S APPEARANCE AT U. C.

BERKELEY, May 2.—President Benjamin Ide Wheeler's office authoritatively announces that Sarah Bernhardt, the great French actress, will play in the Greek Theater on the afternoon of May 17. Ten per cent of the gross proceeds of the performance will be handed over for the benefit of the San Francisco refugees. The price of the seats will be $1 and $2. "Phedre," a French play staged by the university students about a year ago, will be the classic drama acted by the "Divine Sarah."

The appearance of the French actress in Berkeley will be under the supervision of the Music and Drama Committee of the University, of which Professor William Dallam Armes is the Chairman.

SENATOR CARTER WANTS SPECIAL SESSION CALLED.

Senator Carter of the Thirty-seventh Senatorial District, wiring from Los Angeles, has the following to say regarding the special session of the legislature:

"I believe that an extra session of the legislature should be called at once. I am surprised that a call has not heretofore been made.

"HENRY E. CARTER."

HAMMER RINGS ACROSS BAY

SAN FRANCISCO, May 2.—It is difficult to tell exactly how many temporary buildings are being erected, but the Carpenters' Union reports 2000 men at work. The largest temporary building now in course of construction is at Van Ness avenue and Market street, covering one-fourth of a block. Sixty men are at work there, and it is estimaed that the cost of the temporary wooden structure is $20,000.

MAY SUTTON WILL PLAY TENNIS ABROAD

LOS ANGELES, May 2.—Miss May Sutton, woman tennis champion of England, will go abroad to defend her title. She has wired for a stateroom on the steamship Celtic, which sails from New York on May 18th. She will accompany the other American tennis champions who go to compete in the championship play in England in June.

Miss Sutton goes as the representative of the Southern California Tennis Association and various local country clubs, who subscribed a fund to defray her expenses abroad. Miss Sutton is in excellent practice and physical training, and expresses entire confidence of success in defeating all challengers.

Y. M. C. A. IS ACTIVE IN SAN FRANCISCO

SAN FRANCISCO, May 2.—The handsome building of the San Francisco Young Men's Christian Association, which was one of the largest in the country, was totally destroyed by the recent fire. No lives were lost and the home of General Secretary H. J. McCoy at 141 Alpine street was not injured and is being used as the headquarters of the association. They have also erected a tent at the corner of Eleventh and Market streets and are prosecuting their work with great vigor.

FINDS AFFECTIONS ARE TRANSFERABLE

DES MOINES, Iowa, May 2.—Miss Bertha Shrimplin, the Mount Ayer (Iowa) High School girl, whose engagement was broken with Count Amando de Cespedes of Costa Rica, a few months ago, when it was learned that the latter had a wife living in Chicago, was secretly wedded to Marcus A. Greenleaf of Pomona, Cal., a week ago.

News of the wedding reached Mount Ayer friends yesterday. De Cespedes explained at the time the engagement was broken that he did not know it was necessary to secure a divorce.

CURE FOR DRUNKENNESS

Orrine Treatment Is to Be Used at Home Without Publicity or Loss of Time From Business.

Thousands of persons who really want to quit the use of whisky or beer realize that they cannot do so without medical help, yet they can not afford the time or perhaps the money to go to a sanitarium. Happily a new cure for drunkenness has been discovered which is to be taken at home and costs less than the average drinker will spend in a day.

In using Orrine there is absolutely no publicity, as the remedy is sold by the leading druggist in nearly every city and town, or it can be sent by mail. Sure relief is positive when Orrine is used. So uniformly successful is this treatment that in every box is a registered guarantee which entitles you to a refund of your money if Orrine fails to effect a cure.

Orrine is in two forms, No. 1, a secret remedy, absolutely tasteless and odorless which can be given in food or drink without the patient's knowledge; No. 2 in pill form for those who wished to be cured. The price, either form, is $1 a box. Send to the Orrine Co., Washington, D. C., for free booklet and consultation blank.

The desire for liquor is soon destroyed after Orrine treatment is commenced, and before long the patient is freed from the terrible drink craving, and the drink will not be missed.

Orrine is for sale by The Owl Drug Company, corner of Thirteenth and Broadway.

ITALIAN CONSUL GENERAL ARRIVES

County Gerolamo Naselli, the newly-appointed consul-general of Italy at San Francisco, was introduced to Governor Pardee to-day by a note from Elihu Root, Secretary of State at Washington. By way of recognizing Secretary Root's note, Governor Pardee wrote as follows:

"I availed myself of the opportunity to express to Naselli my entire willingness to in any way aid him or his people and assured him that it would afford me much pleasure to place at his disposal any information in my possession."

Made Happy for Life.

Great happiness came into the home of S. C. Blair, school superintendent, at St. Albans, W. Va., when his little daughter was restored from the dreadful complaint he names. He says: "My little daughter had St. Vitus' Dance, which yielded to no treatment but grew steadily worse until as a last resort we tried Electric Bitters; and I rejoice to say, three bottles effected a complete cure." Quick, sure cure for nervous complaints, general debility, female weaknesses, impoverished blood and malaria. Guaranteed by Osgood Bros., Broadway, corner 7th, and Washington, corner 12th. Price 50c.

BUTTER AND EGGS

The butter and egg merchants of Oakland and San Francisco are selling this week:
Best Butter .....20c per lb.
Best Eggs .....20c per doz.
Anyone asking more than this price is overcharging.
OAKLAND CREAM DEPOT,
Telegraph Ave. and 18th St.

WESTERN SUGAR REFINING CO.

SPRECKELS SUGAR CO.

PAJARO VALLEY CONS. R. R. CO.

MONTEREY COUNTY WATER CO.

Temporary Office:

569 9TH ST., OAKLAND, CAL.

Telephone Oakland 1405.

PARAGON ROOF PAINT AND REPAIRING CO.

REASONABLE PRICES
425 FIFTEENTH ST., BUILDERS' EXCHANGE BUILDING.
Phone Oakland 366

23d Avenue

Offers Factory and Warehouse Sites Free of Rent for a Year.

One and two blocks from Railroad Station and Water Front. Electric power close at hand.

Apply to F. J. KOENIG, 1201 Twenty-third Avenue.

New Furnished Alameda Home

with three-year lease. Ten-room house fitted up within three months at a cost of $5000. Velvet carpets, draperies, pianos, pictures, books, dishes and silver. Furnace heat and open grates. Two of the best domestics in California will stay with purchaser. Will sell lease and contents complete at reasonable figures. Inquire

RICKHAM HAVENS,
1112 Broadway, Oakland.

San Francisco Contractors

TAKE NOTICE!

The Best Manufacturing Company

SAN LEANDRO, CAL.

MANUFACTURER

Traction Engines and Steel Wagons

FOR GENERAL FREIGHTING

GAS ENGINES FOR STATIONARY POWER.

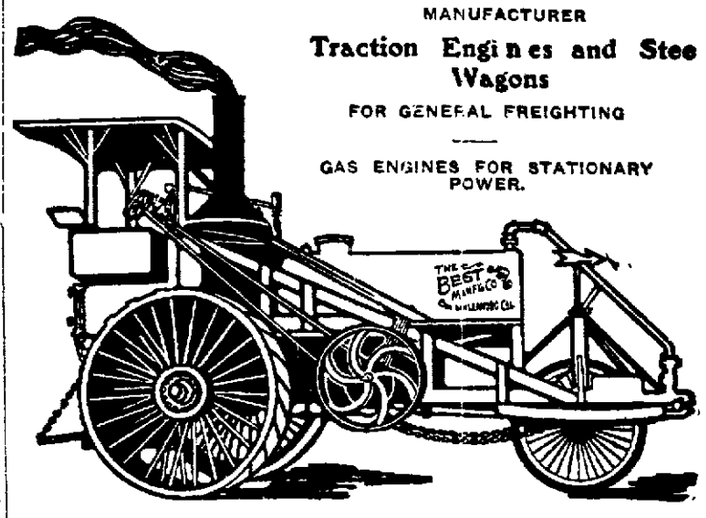

We have in stock and can furnish you on short notice, Traction Engines of immense power, capable of hauling 50 to 60 tons at one load. They can also be used for pulling down ruined buildings, hauling heavy safes or other heavy material out of the ruins. Can move to any part of the city quickly. Just what you want for moving large amounts of material expeditiously and cheaply. Will do the work 50 to 100 per cent less than by any other power. Come and see us, or address:

THE BEST MANUFACTURING COMPANY, San Leandro, Cal.

G. W. Emmons Co.

DRAYING

Safe and Machinery Moving

SAFE AND MACHINERY MOVING

SAN FRANCISCO OFFICE AT STABLE, 11th and BRYANT

SAN FRANCISCO PHONE—JESSIE 2641.

OAKLAND OFFICE—WITH BREED & BANCROFT.

1060 Broadway

Phone Oakland 147 Phone Oakland 133

Bankers' Warehouse Co.

Office, 1218 Broadway, Oakland

Warehouse, Crockett, Cal.

Capacity 60,000 tons. On main line Southern Pacific Co. Track in warehouse. Any vessel entering the bay can load at our dock. We are willing to loan money on all merchandise and cereals stored with us.

H. WADSWORTH, President.

We refer to Wells-Fargo, Nevada National Bank, Anglo-Californian Bank, American National Bank.

STANLEY JACKSON

Attorney-at-Law

906 Broadway

HARDWARE STOCK FOR SALE

Our consolidation with the Cass-Damerel Hardware Company leaves us with a complete retail stock of mechanics' tools, builders' hardware; tin, cast and hollow ware, etc., which we are desirous of closing out at once, as we are unable to find floor space to accommodate it.

We will sell this stock in part, or in its entirety, at exceptionally attractive prices.

Communicate with us at once—write or wire today. This is an opportunity no hardware man can afford to overlook.

CASS & SMURR STOVE COMPANY

314-316 South Spring Street
LOS ANGELES, CALIFORNIA

BRADFORD WEBSTER

ATTORNEY-AT-LAW.

Formerly Parrott Building,

SAN FRANCISCO

Temporarily located at 1220 FRANKLIN STREET, OAKLAND. Phone 2154 Oakland.

Residence 1302 Franklin Street. Phone 1188X Oakland.

R. H. CHAMBERLAIN

Carpets and Rugs for Offices and Dwellings

Ready for immediate delivery. We have a large stock of inexpensive floor coverings available for emergency furnishing.

Also the standard and finer qualities.

A GOOD WOOL SMYRNA RUG, size 9x12.....$18
Smaller, extra quality VELVET RUGS.....$9

Temporary location:

Basement Chamber of Commerce

Entrance on Franklin St. N. W. Cor. Twelfth St.

R. H. CHAMBERLAIN

The Olympic Club Chef

OF SAN FRANCISCO IS IN CHARGE OF OUR CAFE OPENED YESTERDAY MORNING.

MEALS A LA CARTE served in our

OLD ENGLISH KITCHEN

Most quaint and restful spot in all Oakland.

POPULAR PRICES PREVAIL

EVERYTHING THE MARKET AFFORDS.

A splendid place to meet your friends. Daily Specials of dainty cooked dishes.

F. J. LEA, Prop.

YE OLD ENGLISH KITCHEN
468½ 13TH ST. OAKLAND.

You Can Get Your Glasses

at our Oakland Store, 466 13th St.

We can take care of all our customers and attend to anyone's optical needs promptly and efficiently.

We have our Prescriptions and Records.

Our FRESNO, SACRAMENTO and STOCKTON stores and factories are running night and day and will help you out.

Chinn-Beretta Optical Co.,
466 13th Street, Oakland.

New York Life Insurance Company

First Business House to locate in burned district.
Will make Loans to its Policyholders

IN GOLD COIN

at 5% per annum, according to terms of policies.

OUR RECORDS WERE ALL SAVED

and Premiums may be paid, as usual, an ADDITIONAL month of grace being allowed to Policyholders who suffered from the fire. Please send us record of your present address. DEATH CLAIMS SHOULD BE REPORTED PROMPTLY and all facilities will be afforded for completing Proofs of Death.

CALL AT ATLAS BLOCK, 604 MISSION ST., COR. SECOND, SAN FRANCISCO.
Oakland Office: 302 Central Bank Bldg.

Central Pacific Railway Company

LAND DEPARTMENT

PEOPLE HAVING BUSINESS CONCERNING TOWN LOTS IN

HUNTINGTON TRACT, NEAR MELROSE;
TOWN OF MINA, NEVADA;
TOWN OF HAZEN, NEVADA;

MAY ADDRESS OR CALL AT

ROOM 23, 1003½ BROADWAY,
OAKLAND, CAL.

WM. H. MILLS, LAND AGENT.

FOR THE BABIES

BY HELEN WARWICK

The Hearst Maternity Home is one of the most interesting places in Oakland. It is a large roomy old mansion and though they only moved in Saturday night, they certainly have a full house now, for every room in the big spacious old residence has an occupant and some apartments even accommodate three or four women.

This morning I went all over the building and surely it was very interesting. Way up in one of the back rooms the nursery is situated and there were three tiny babes—two not even a day old. The nurse told me that early this morning they had a regular concert, for every babe cried, and each in a different key.

William Hearst, or rather Mrs. William Hearst, is the backer of this home and nothing could be more generous than the provisions made by these patrons.

One of the nurses told me all about things this morning and just how they were managed. She said: "When the cry for aid reached Chicago William Hearst just put his hand in his generous pocket and said 'send the White Cross nurses to San Francisco—it needs them.' How many nurses came? Seventy-five and twenty-five doctors—thanks to Mr. Hearst's generosity. This place is more than supplied. All we have to do is to suggest that a thing is desired and we get it. And every new baby—every Hearst baby—gets $100 cash."

Surely, the home is well provided, even to the kitchen, where reigns "Joe," the big Chinese cook. Then there's an errand boy and a second girl, beside a dozen White Cross nurses and doctors.

Earthquake babies are no novelty now, but they're surely fortunate if they chance to be Hearst babies as well.

$100,000,000 TO REBUILD CITY

SAN FRANCISCO, May 2.—The first definite proposition for furnishing money on a large scale to San Francisco for the purpose of rebuilding some of the burned sections was made public when it was announced that a syndicate of New York capitalists had agreed to advance $100,000,000

The news came in a telegram received by W. F. Herrin, chief counsel for the Southern Pacific, from United States Senator Newlands of Nevada, who had a large interest in the burned Palace Hotel. Senator Newlands stated that he had submitted the plan to the New York financiers and that they had virtually consented to supply the money on a bond and mortgage basis.

The names of the New York people are not given. The offer is under discussion by the local finance committee.

WILL ACCEPT FOREIGN AID

SAN FRANCISCO, May 2.—It has been decided that the Citizens' Committee will accept all offers of aid from foreign countries. This decision was reached when a communication was received through Japanese official sources asking if the citizens would receive the contribution of 200,000 yen made by the Emperor of Japan and declined by the United States Government.

The finance committee held that San Francisco being essentially a cosmopolitan city, it was obliged to care for many destitute foreigners and that it would be proper, in these circumstances, to accept all outside tenders of assistance.

WILL HELP THE DISTRESSED FIREMEN

John J. Hannahan, Grand Master of the Brotherhood of Locomotive Firemen, is here in the interest of the members of the brotherhood who were burnt out in San Francisco. He arrived in his private car yesterday, accompanied by his bride, a Minneapolis girl, whom he recently married.

It is expected that about $100,000 will be raised for the firemen in distress.

BICYCLIST MEETS WITH AN ACCIDENT.

BERKELEY, May 2.—While riding a bicycle up Center street, S. Okubo, a Japanese, ran into an express wagon and narrowly escaped death.

Okubo was moving at a rapid rate as he crossed the Key Route tracks at Center and Shattuck when an express wagon came along and struck the Japanese. He was hurled over the handle bars of the wheel and struck on his head and shoulders. He was badly bruised about the face and arms.

STEVENS

WHEN YOU SHOOT

You want to HIT what you are aiming at—be it bird, beast or target. Make your shots count by shooting the STEVENS. For 41 years STEVENS ARMS have carried off PREMIER HONORS for ACCURACY. Our line:

Rifles, Shotguns, Pistols

Ask your Dealer—in slat on the STEVENS. If you cannot obtain, we ship direct, *express prepaid*, upon receipt of catalog price

Send 4 cts. in stamps for 136-page Catalog of complete output. A valuable book of reference for present and prospective shooters.

Beautiful three-color Aluminum Hanger will be forwarded for 10 cents in stamps.

J. Stevens Arms & Tool Co.,
P. O. Box 4096
CHICOPEE FALLS, MASS., U. S. A.

FUND TO AID S. F. MERCHANTS

NEW YORK, May 2.—A meeting of New York clothiers has been called for tomorrow to start a fund from which San Francisco merchants can borrow cash for necessary expenses for their business. It is explained that the San Francisco business men will be in urgent need of cash in fitting up temporary stores in addition to the credit they may have in the purchase of new stock.

The plan is to lend, not give, cash to the retailers and jobbers whose commercial reputations are regarded as proof that they will repay the sums they borrow. The loans are to be made for a limited time without interest.

DENY ADMISSION TO SICK CHILD

SEATTLE, May 2.—Anything but Christian charity awaited the four-year-old daughter of John Aubrey as the father presented his child for treatment at the Seattle General Hospital. Though a refugee from San Francisco, the father left penniless, his little one was denied admittance by the management for the puny reason that she had whooping cough, an after effect, simply, of the measles.

The broken-hearted father turned his steps to the welcome doors of the Young Women's Christian Association, where he had been received the night before and was by the management taken charge of again, and later delivered to the care of the Wayside Emergency Hospital. Mrs. Marion Baxter, the matron, waved aside all regulations, announcing that she would care for the child until well, or until the recovery of its mother, Mrs. Aubrey, who is also sick.

LOVE SMITES FLEEING PAIR

SEATTLE, May 2.—San Francisco's awful earthquake and fire made refugees of Hal Smith and Miss Sadie Stearling, but in doing so brought them together in love and marriage. Having lost all their personal possessions, and fleeing with thousands of others from their respective homes in the stricken city, they met for the first time on the train speeding northward to Seattle.

It appears to have been a case on either side of love at first sight. Before the end of their journey they had become engaged, and yesterday were married by Judge Morris in his department of the Superior Court. Mr. and Mrs. Smith left the court house accompanied by the congratulations of the few who witnessed a romance unique and rarely encountered in the ordinary walks of life. They expect in time to return to San Francisco.

THANKFUL TO GO TO THE INFIRMARY

Mrs. S. M. Hamilton, who claims to be the relict of the Surgeon-General of the United Sates Army during the civil war, was removed from the Receiving Hospital to the County Infirmary yesterday. She was one of the sufferers by the fire in San Francisco.

While at the Receiving Hospital she was profuse in her expressions of appreciation and thankfulness for the kind treatment given her by Matron Mrs. Hughes and Steward Borchert and others, though it was not more than is ordinarily given to patients.

Mrs. Hamilton has been bedridden for four years, suffering from an affection of the lower limbs which is said by the nurses to have distorted them almost out of any semblance to human limbs. Moving her brings her excruciating pain. What she has had to suffer while being moved around during the fire in San Francisco, and several times since on this side of the bay, can be more easily imagined than described, and illustrates one of the most difficult elements of the catastrophe—the movement of the bedridden ones.

BERKELEY RESIDENTS OPPOSE WIDE STREETS

BERKELEY, May 2.—The board of trustees will have a lively session when it next meets, for the town clerk has received a number of petitions of property owners against the proposed opening of the different streets.

Sixteen signers were strong in their protest against the opening and extension og Bryon street. They claimed that the loss will be greater than the benefits. Edward Rose asserts that if Neilson street is widened the twinty-five feet off his lots would reduce them to nothing. Six citizens oppose the opening and widening of Allston way.

BLCKADE STREETS WITHOUT ANY LIGHTS

BERKELEY, May 2.—Twenty-five complaints have come into the town marshal's office against the blockade of the streets and sidewalks by the various contractors without having the lights as required by law. It has kept three men busy watching after this matter, and Chief Vollmer is determined to make an example of the negligent builders who persist in obstructing the highways.

BREAKS LEG IN STREET CAR MISHAP

John Angelus, a Greek, about 50 years of age, was caught between two street cars at Thirteenth and Broadway yesterday. The result was the breaking of both bones of the right leg near the ankle and a dislocation of the ankle. He was treated at the Receiving Hospital.

BERKELEY GIRL DIES.

BERKELEY, May 2.—Miss Anna Laurentina Hansen, the daughter of Mr. and Mrs. F. Hansen of 2612 Warring street, passed away yesterday morning after an illness extending back several months.

Miss Hansen was a very popular girl and a large number of friends will mourn her loss. She was a member of the Berkeley High School and a native of Berkeley, 18 years old. Besides her parents she leaves a sister, Mrs. A. Saysette of this city. The funeral will be held tomorrow from the family residence.

For Over Fifty Years

Mrs. Winslow's Soothing Syrup has been used for children teething. It soothes the child, softens the gums, allays all pain, cures wind colic and is the

WATCH FOR MURDERER

LOS ANGELE, May 2.—No trace has been discovered of Professor Eric Muenter, the Harvard instructor wanted in Cambridge on a charge of poisoning his wife, and who was believed to have come to Los Angeles. The authorities, however, are still watching for him, and he will be taken in custody if he appears. Muenter's mother resides at Monrovia, twenty miles from this city, and a sister lives here. Speaking of the affair, Mrs. Muenter said today:

"My son is on his way back to Boston, I believe. He taught and paid his way through college. He was engaged to the girl who became his wife for seven years, when his first child was 2 years old she went to Chicago and taught for a year as they needed the money, but they were devoted to each other. He wrote me how happy he was to have her back again when she returned, and I now how terribly unhappy he was when she died. He came to this country with me when he was 18 years old, and was always a good son and brother. Everything will be cleared up to his credit, I am sure."

SIFT WORKERS FROM LOAFERS

SAN FRANCISCO, May 2.—Plans for establishing and maintaining a large free employment bureau have been perfected, and will be speedily put into operation. Through this means it is hoped to afford another channel for assistance and to distinguish the able adult who is willing to work from the man who prefers to subsist on the generosity of others.

Considering the condition of the city, an astonishing amount of building has been commenced. The new structures are all one-story frames, but they will be sufficient for a time to provide for the immediate needs of their builders.

Famous Strike Breakers.

The most famous strike breakers in the land are Dr. King's New Life Pills. When liver and bowels go on strike, they quickly settle the trouble, and the purifying work goes right on. Best cure for constipation, headache and dizziness. 25c at Osgood Bros., druggists, Broadway, corner 7th, and Washington, corner 12th.

Auction Prices

in furniture. Corner 11th and Franklin streets. H. Schellhaas' store.

Piedmont Floral and Seed Co.

Always have a fresh supply of choice cut flowers. Funeral designs and bouquets promptly made. Ring up phone Oakland 808; store, 1217 Broadway.

DEWEY, STRONG & CO.
PATENTS
ROOM 10 BACON BLOCK,
OAKLAND, CAL.

J. A. CLARK
DRAYMAN
S. F. OFFICE, 12TH & HARRISON.
OAKLAND OFFICE. 1165 WASHINGTON, Care A. Sigwart.

IMPORTANT!

Anna Stebbins, Chas. Merrill, Mrs. Wm. Bowne, formerly at 917 Valencia St., communicate immediately with Williams, Dimond & Co., Pier No. 23, Greenwich St. Wharf, San Francisco.

Henshaw, Bulkley & Co.
MACHINERY MERCHANTS,
1010 Washington Street,
OAKLAND.
ROOMS 1, 2, and 3.
Telephone Oakland 2452 and Oakland 2457.

T. P. A.

All members of Travelers' Protective Association in financial or other need, call on J. J. Baumgartner, secretary, 1900 Vallejo street, San Francisco, or R. E. Starr, chairman Relief Committee, 1010 Washington street, Oakland.

Connecticut Mutual Life Ins. Co.

Special extension of time in payment of premiums due April, May and June will be granted to all policyholders who have been distressed or embarrassed by the recent disasters. Further information will be given by
MARTIN MONSEN, General Agent.
1112 BROADWAY
OAKLAND
A. K. P. HARMON, D. S. A.

GO TO
MURRAY & CO.
673 BROADWAY.
for patent and galvanized chimneys, cornices and skylights; roofs repaired; ship

SUMMER RESORTS.

Bartlett Springs
IN FIRST CLASS CONDITION. NOW OPEN FOR GUESTS.
Address J. E. McMahan, at Springs about same.
WATER BUSINESS.
Temporary office, Warehouse, Fourth and King streets, San Francisco. Direct shipments made from Williams, Hansen & Kahler, Oakland, Distributors, Eighth and Webster streets.
BARTLETT SPRINGS CO.

Adams Springs
Was not affected by the Earthquake.
DR. W. R. PRATHER, Proprietor.

Rest and Recuperate
SAN LUIS HOT SULPHUR SPRINGS
Fine boating, fishing in salt and fresh water, shady walks, pleasant climate, finest scenery.
Board and bath per week $10 to $14. Reduced railroad rate. Inquire at Southern Pacific or send for booklet to A. M. Smith, San Luis Obispo, Cal.

Sea Beach Hotel Santa Cruz
is open and uninjured.
Why not send your family to the Sea Beach while you are rebuilding.
Hotel St. George, under the same management. Write for rates.
J. J. C. LEONARD, Prop.

SEQUOIR
Summer Resort,
(Formerly Lotus Farm.)
Situated in the finest location amongst the redwoods eight miles from Napa, Napa county. Has natural lake, boat riding, fishing, fine drives and hunting. Sulphur springs and numerous other mineral springs. Carriage to and from Napa. Rates—Adults, $8 to $10 per week. Children under 12, $5 per week. MAX SEEGER, Prop.
P. O. Box 120. Phone Farmer 68.

THE HOTEL AT
Byron Hot Springs
is unaffected by the earthquake of Wednesday morning. Patrons will find every comfort and convenience within a short distance of San Francisco.
Particulars of S. P. Co. Agent.

REDWOOD RETREAT!
Unharmed by earthquake.
The finest location in Santa Cruz Mountains. Altitude 1000 feet, rates $8 and $9 per week; special rates given those made homeless by recent disaster. Send for booklet. Phone or address
R. F. WARHAM, R. F. D. 28, Gilroy, Cal.

The Geysers
No damage. Safe place for health and rest. For special rates for families and others apply by mail to
R. H. CURRY,
The Geysers, Sonoma Co., Cal.

OCCIDENTAL HOTEL
HAYWARDS.
Tennis Court, Croquet Ground, Dance Pavilion, etc. $7 Per Week and Upwards. Electric Cars Pass Door.

GO TO BROOKDALE
Santa Cruz Mountains.
Twelve miles from Santa Cruz; unrivaled scenery, good fishing, quiet rest. No damage by earthquake. Come by way Pajaro. Hotel now open. No change in rates. Address
THE BROOKDALE,
Brookdale, Cal.

Highland Springs
Not Damaged by EARTHQUAKE.
The Queen of Central and Northern California Resorts; picturesque scenery; salubrious climate; varied landscape and natural advantages as well as quality, quantity and medicinal properties of its mineral waters.
Highland Springs has unlimited natural beauties, superb cuisine, indoor and outdoor amusements, new porcelain tubs installed, supplied daily with fresh spring water; rates $12 to $18 per week.
R. ROBERTSON,
Lessee and Manager,
Highland Springs, Lake Co., Cal.

Glenwood Hotel
Twelve miles from Santa Cruz. Among the redwoods in the Santa Cruz Mountains. Five minutes' drive from Glenwood Station. Unharmed by earthquake.
WILLIAM MARTIN, Prop.

HOWELL MOUNTAIN **Woodworth's**
Residence of 31 years. Sixth year of summer resort. Largest patronage last two World's Fair years. Noted for purest of running spring water, plenty of fruit raised on the place, over one ton of cherries will soon begin to ripen, honey, vegetables, milk, cream, etc. Patronage of consumptives not solicited. $7 to $9 per week. Address
WOODWORTH & MULLER,
St. Helena, Cal.

Seigler Springs
Lake Co., Cal.
Seigler Hot Springs; natural hot mineral baths.
Rheumatism and Malaria, Stomach and Kidney Waters. Mineral Swimming Tank. Rates special to families.
H. M'GOWAN, Prop.

YOSEMITE PARK CAMP AND PREPARATORY SCHOOL opens May 15th in Yosemite. A grand summer outing for your family at reasonable rates. Ask by letter or phone J. E. Wilson, 1104 San Antonio ave., Alameda. Phone Alameda 1008.

MISCELLANEOUS.

METROPOLE
18th and Jefferson Sts., Oakland
A perfectly appointed hotel. Permanent and transient guests. Telephone in every room, steam heat and open fires. Splendid facilities for banquets, etc. Estimates on application given. Rates reasonable. Information on request.
R. M. BRIARE, Proprietor.

SAVE MONEY AVOID PAIN
Teeth Extracted Without Pain
Acknowledged to be the easiest and best painless extractors in Oakland.
Until April 30 we have decided to make our best sets of teeth for $3.00.

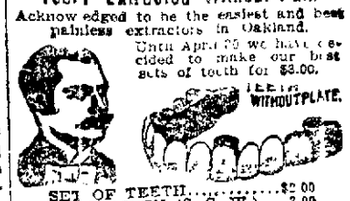

SET OF TEETH.....$3.00
BEST TEETH (S. S. W.).... 3.00
22k GOLD CROWNS..... 2.00
GOLD FILLINGS..... 1.00
SILVER FILLINGS..... .50
BRIDGEWORK..... 2.00
No charge for extracting when teeth are ordered. A written guaranty for 20 years with all work.
BOSTON DENTAL PARLORS
1155½ WASHINGTON ST.
Open daily till 9 p. m. Sundays, 10 to 3.

PORTLAND

S. S. Breakwater

of Spreckels' line will probably sail for Portland, Wednesday A. M. at 11 o'clock. Apply for passage at Pier 7, San Francisco, or 1008 Broadway, Oakland. Coos

NEW LOCATIONS. NEW LOCATION.

THE HOME
INSURANCE COMPANY
NEW YORK

Headquarters for adjustment of losses, 462 Ninth Street, Oakland.

Capital	$3,000,000
Assets	21,239,052
All Liabilities except Capital	9,518,551
Surplus as to Policyholders	11,720,501

A liberal estimate places the Losses of this Company in San Francisco at less than $2,500,000.

All persons having claims against the Home Insurance Company of New York are requested to report same to above address without delay. It will greatly facilitate adjustments if property owners will present full details of their claims as soon as possible.

All losses will be promptly settled, and paid as soon as claims can be examined.

HARRY L. ROFF, General Agent.
W. N. BAMENT, General Adjuster.

Phone Oakland 1945.

DETMER WOOLEN CO.

WE ARE PLEASED TO ANNOUNCE THAT WE HAVE SECURED LORING HALL, 11TH AND CLAY STS., OAKLAND, AT WHICH LOCATION WILL BE CARRIED A COMPLETE LINE OF WOOLENS AND TAILORS' TRIMMINGS, AND WITHIN A WEEK OR TEN DAYS WILL BE IN A POSITION TO HANDLE ALL LOCAL AND COUNTRY ORDERS WITH OUR USUAL PROMPTNESS. IN THE MEANTIME WE WOULD REQUEST OUR CUSTOMERS TO KINDLY FORWARD THEIR ORDERS TO OUR SEATTLE OR CHICAGO STORES.

WE WILL MAINTAIN AN OFFICE AND SALESROOM AT 1652 PAGE ST., SAN FRANCISCO, PENDING THE RECONSTRUCTION OF PERMANENT QUARTERS.

EMPLOYES WHO HAVE NOT AS YET REGISTERED WILL KINDLY DO SO AT ONCE.

DETMER WOOLEN CO.

American Central Ins. Co.
of St. Louis, Mo.

St. Paul Fire & Marine Ins. Co.
of St. Paul, Minn.

Mercantile Fire & Marine Ins. Co.
of Boston, Mass.

Office: Corner Telegraph Ave. and 20th St., Oakland, Cal.

Solely with a view to allaying any possible doubt or misapprehension on the part of policyholders of either of the above named companies we take pleasure in announcing that these "Time tried and fire tested" institutions will pay their San Francisco losses and all other legitimate claims against them as speedily as adjustments can be effected. They will also continue business and furnish safe and sound indemnity as hitherto

CHRISTENSEN, EDWARDS & GOODWIN, Managers.

TEMPORARY OFFICES

STRONG, BELDEN & FARR

REAL ESTATE INSURANCE

Room 109 Bacon Bld'g, Oakland 1901 Page St., San Francisco

We are pleased to state that our vaults appear to be intact and that our clients' interests will be fully protected.

All legitimate insurance claims against companies for which we are agents will be paid in full.

We are now accepting lines of fire insurance both in Oakland and San Francisco.

Western Fuel Co.

Main Office: 340 Steuart St.,
SAN FRANCISCO.
OAKLAND OFFICE: FIRST AND MARKET STREETS.
Phone Oakland 818.

PACIFIC HARDWARE & STEEL CO.

Seventh and Townsend Sts., San Francisco.

Largest hardware jobbers west of the Missouri River. Stock intact, business intact, organization intact.

We are Ready for Business

Employes please report at once.

NEW LOCATIONS. NEW LOCATIONS.

YOUR CREDIT IS GOOD

WE WILL EXTEND A CREDIT OF

$250,000.00

TO OUR CLIENTS AND BUSINESS MEN OF SAN FRANCISCO ON THE PURCHASE OF

Oliver Visible Typewriters
STOCK NOW ON HAND

MAIN OFFICE—

907 Fillmore Street, San Francisco

Leave Orders with Smith Bros., Oakland.

FRED W. VAUGHAN W. G. CHAMBERLAIN

FRED W. VAUGHAN & CO.

PACIFIC COAST DEALERS.

No Interruption of Business

Neustadter Bros.

Announce to the Trade that they are in an excellent position to

IMMEDIATELY SUPPLY

From their PORTLAND HEADQUARTERS full lines of their well known brands of Men's Furnishing Goods, including a large stock of blankets.

Orders solicited at our offices.

908 Washington Street
OAKLAND

Neustadter Bros.

SPECIAL NOTICE—WE HAVE ESTABLISHED A SAN FRANCISCO SALESROOM AT 2508 FILLMORE STREET.

UNION PACIFIC RAILROAD
IN SAN FRANCISCO

TICKET OFFICE In Ferry Building. Ground floor near Southern Pacific.

FREIGHT OFFICE, 1757 Post street, between Webster and Buchanan.

OAKLAND OFFICE, 44 San Pablo Avenue.

S. F. BOOTH, General Agent Passenger Department.
C. CLIFFORD, General Agent Freight Department.

Isaac Upham Co.

(SUCCESSORS TO PAYOT, UPHAM CO.,)
TEMPORARY OFFICES

777 BACON BLOCK, OAKLAND

Jones loose leaf ledgers, office furniture, neostyles, on hand and on the way. We are prepared to handle printing and book binding orders at once. Call or write us to send solicitor to your San Francisco or Oakland office.

NEW LOCATIONS. NEW LOCATIONS.

Baker & Hamilton

113-115-117 Berry Street

BETWEEN THIRD AND FOURTH

One Block from Southern Pacific's Third and Townsend Passenger Depot.

Ready for Delivery

COMPLETE STOCK HARDWARE, TOOLS, MACHINERY, WAGONS AND CONTRACTORS' SUPPLIES.

OAKLAND OFFICE: 900 BROADWAY

TEMPORARY OFFICE—

TITUS, WRIGHT & CREED

ATTORNEYS AT LAW,
Room 1010, Union Savings Bank Building,
13th and Broadway, Oakland.

THE NATIONAL MASTIC ROOFING CO.

Announces that its factory is uninjured, and is ready to furnish its products in any quantity, without any advance in prices.

Main office at Factory at
Eighteenth and Wood Streets, Oakland
near 16th st. Station.

Chas. R. McCormick & Co.
Wholesale Lumber and Shipping

SAN FRANCISCO.

NOW LOCATED AT ST. PAUL BUILDING, CORNER TWELFTH AND CLAY STS., OAKLAND.

ALL EMPLOYES REPORT IMMEDIATELY.

OFFICES OF

Holbrook, Merrill & Stetson,

Seventeenth and Willow Streets
Oakland, Cal.

218 to 224 North Los Angeles St., Los Angeles, Cal.
1901 Van Ness Avenue, San Francisco.

Send all orders and letters to Los Angeles or Oakland, Cal.

PACIFIC MUTUAL LIFE INS. COMPANY
CONSERVATIVE LIFE INS. COMPANY

For convenience of San Francisco policy holders, we have opened an office temporarily at 953 Hayes St., San Francisco (between Fillmore and Steiner Sts.). Premiums can be paid here, and information concerning policies cheerfully given. Every courtesy possible will be extended to our policy holders. Communications also can be addressed here.

EDWIN G. BATH,
Manager.

L. EHRMAN

WITH EHRMAN BROS. & CO.

STRAP IRON

TWO CAR LOADS IN TRANSIT.

ANNOUNCEMENT.

PAYOT, UPHAM & COMPANY

wish to announce their retiring from business.

ISAAC, UPHAM CO. have taken the good will of PAYOT, UPHAM & CO. and have established temporary offices at 777 Bacon Block, Oakland, Cal.

The new firm will devote their efforts to a commercial Stationery, Printing, Bookbinding and office supply business.

If you cannot call at above address, write us to send a solicitor either to your San Francisco or Oakland offices.

About June 1, 1906, we will be permanently located at 17th and Folsom streets, San Francisco, and will notify later of a down town office.

Payot, Upham & Co. are liquidating their business and all parties indebted to them will confer a favor by promptly remitting to 777 Bacon Block, Oakland, Cal.

NEW LOCATIONS

D. GHIRARDELLI CO.

To our Customers.

We have resumed business at

940 North Point St.
SAN FRANCISCO

Our goods may be obtained from us or through the Wholesale Grocers.

D. H. TOLMAN

formerly 552 Parrott Building,
is now located at 1008 Fillmore St.,
San Francisco.

The Providence Savings Life Assurance Society of N.Y.

Temporary office located at 1328 Broadway, Oakland. Policyholders will please send address

C. C. GROSS, Manager.
A. E. VOGELL, Cashier.

The Coast Manufacturing and Supply Company

OF 530 CALIFORNIA STREET, S. F.

Manufacturers of SAFETY FUSE, have opened offices at

2183 SHATTUCK AVE., BERKELEY.

Goodyear Rubber Co.

TEMPORARY OFFICES AT

443 Fillmore Street

SAN FRANCISCO, CALIF.

Travelers' Insurance Company

Saved all life and accident records. Open for business at Macdonough building Oakland, and 2918 Van Ness avenue San Francisco.

A. S. HOLMAN,
A. F. BRIDGE,
Managers.

PATRONIZE CALIFORNIA MANUFACTURERS.

Alpine Evaporated Cream

Can be secured.
Factory at Hollister only slightly damaged, and now running full capacity.

Alpine Evaporated Cream Co.

Depot 822 Franklin st., Oakland.
All orders promptly filled.

Fred F. Hobbs Company

Merchandise Brokers, Agents.
Phone Oakland 6319.

DR. WILLIAM BOYES

Formerly San Francisco.
Now with Dr. Edwin Boyes
CENTRAL BANK BUILDING,
OAKLAND.

PACIFIC TANK CO.

NATIONAL WOOD PIPE CO.

Formerly of 301 Market street, San Francisco are located at 518 Eleventh street, Oakland. Our mill is unharmed. We have a large stock of tanks on hand and are prepared to fill orders from stock. Mill will start as soon as permitted by military authorities.

ESTIMATES FURNISHED.

OFFICE OF

Gutte & Frank

FIRE AND MARINE INSURANCE
1253 BROADWAY, OAKLAND.
PHONE OAKLAND 1937.

Pacific Construction Company

San Francisco office.....Ferry Depot
Oakland office.....270 Bacon Building

NEW LOCATIONS NEW LOCATIONS

"Somewhat Disfigured but Still in the Ring"

SHERWOOD & SHERWOOD

are prepared to serve you from stock arriving and in transit.

The FIRE has destroyed some STOCK, but every steamer and train, almost, have consignments for us of

J. H. CUTTER WHISKIES
SCHLITZ MILWAUKEE BEER
KEYSTONE MONOGRAM RYE
BURKE'S PORTERS AND ALES
DEWAR'S SCOTCH
COLMAN'S MUSTARD
CROSS & BLACKWELL'S GOODS, ETC., ETC.

SHERWOOD & SHERWOOD

Present Address:

524 Thirteenth Street

Formerly: 212-214 Market Street, San Francisco.

Farnsworth & Ruggles, Inc

TEMPORARY OFFICE 155 TOWNSEND STREET, SAN FRANCISCO. DRAYING AND RIGGING CONTRACTORS. SAFE AND MACHINERY MOVING.

Oakland Office, 958 Franklin St.

Chas. C. Moore & Co.

ENGINEERS

Temporary Offices:
417 FOURTEENTH STREET, OAKLAND, and
3100 WASHINGTON STREET, SAN FRANCISCO

Permanent offices now being arranged. Building in San Francisco. Notice later.

Union Oil Company of California

Announces that it is prepared to supply a full line of refined oils including Gasoline, Kerosene, Engine Distillates, etc. Refinery at Oleum, Cal., not damaged—in full operation.

SAN FRANCISCO, 16TH AND ILLINOIS STREETS.

STANDARD MOTOR CAR CO.

TEMPORARY OFFICES—
SAN FRANCISCO OFFICE—3844 CLAY.
OAKLAND OFFICE—421-423-425 11TH STREET.
Phone Oakland 3483.

EHRMAN BROS. & CO.

11th & Washington Streets, Oakland, Cal.

TO OUR CUSTOMERS:—Our stock, stores and offices having been destroyed by fire, we have taken TEMPORARY QUARTERS at the above address where we will be pleased to receive orders and fill same as soon as delivery of goods can be made by railroad and express companies

A full line of OPTIMOS, PIPPINS, PATHFINDERS and other brands are now in the depot Mail will also reach us at Mission San Jose, Cal.

EHRMAN BROS. & CO.

We will announce our San Francisco address shortly.

STANDARD UNDERGROUND CABLE CO.

Pacific Coast Sales Department, Suite 94-96 Bacon Block, Oakland, Cal.

Oakland Factory, Stock and Equipment undamaged Large additional stock en route We can fill your orders promptly Bare, Weatherproof or Rubber Covered Wires and Cables A. B. SAURMAN, Manager.

Phone Oakland 7368.

CLAREMONT OIL CO.

Permanent address 16th and Illinois Streets, San Francisco.

NEW LOCATIONS NEW LOCATIONS.

Great Northern Railway

Temporary Office
FOR
Freight and Passenger Business
AT
952 Broadway

OAKLAND, CAL.

G. W. COLBY, GENERAL AGENT.

TEMPORARY QUARTERS

Russo-Chinese Bank

WITH IMPERIAL RUSSIAN CONSULATE

1292 O'FARRELL STREET, SAN FRANCISCO.

HUGHSON & MERTIN

TEMPORARY OFFICE,

3844 CLAY STREET

NEAR SCOTT.

SAN FRANCISCO

ALL USERS OF

Tin Cans and Packages

can be supplied by and are requested to send their address to

AMERICAN CAN CO.

Temporary Office—FIRST AND FILBERT STS., OAKLAND.
Telephone Oakland 491.

THE PENN Mutual Life Ins. Co.

Temporary Offices:
3331 SACRAMENTO ST., NEAR CENTRAL AVE., S. F.

At the above address policyholders may obtain extensions in the matter of premium payments and secure loans on policies where entitled thereto.

EDWARD H. HART, Manager.

THE F. J. COOPER Advertising Agency

OF SAN FRANCISCO

WILL RECEIVE ITS MAIL AT THE TRIBUNE OFFICE, OAKLAND, UNTIL FURTHER NOTICE.

All papers carrying San Francisco advertising on our account please discontinue

---

Wm. F. Booth N. A. Acker

PATENT ATTORNEYS
Temporarily located
203 TELEGRAPH AVENUE,
Cor. Eighteenth St. Oakland, Cal.

J. J. HAVISIDE & SONS

SAFE MOVERS AND RIGGERS
Safes Recovered and Stored
10 MISSION STREET

O'BRIEN & WERNER Architects

Temporary Offices
1860 McALLISTER STREET, S. F.
563 14TH STREET, OAKLAND.
Notice of Permanent Location Later.

NEW LOCATIONS

SAFES

Norris Safe and Lock Co.

NEW AND SECOND HAND BANKS AND FIREPRROF SAFES.

Temporary Office

904 Broadway

OAKLAND, CAL.

Large stock ordered from branch offices at Seattle, Portland, and Spokane, due at Pier May 5th. All sizes Fire and Burglar Proof Safes. Made by Hall's Safe Company, Cincinnati, Ohio, and other manufacturers.

Place your order now for first consignment. We will have the only available stock on the Pacific Coast.

Kiel & Evans Co.'s

New Location

4th and Franklin Sts.

OAKLAND, CAL.

Opposite Hall of Records.

New Carriage Repository, 75x100 feet, 5 stories. Wagon Shop in rear, 50x100 feet; 2 stories.

Ready for Occupancy July 1st.

Until then you will find us at our old Address.

KIEL & EVANS CO.,
224-228 San Pablo Ave., Oakland, Cal.

FIRE INSURANCE!

Edward. B. Haldan

482 California St., San Francisco.
Oakland Branch 270 Eleventh street.
Telephone 7327.

Fire insurance effected on property in San Francisco and elsewhere. Your business is solicited.

THE CUTTER LABORATORY

Vaccines and Serums

Offices formerly in Rialto building, San Francisco, are now located on the laboratory premises near Grayson and Sixth Sts. (west of San Pablo Ave.), Berkeley.

CONSULATE GENERAL OF GUATEMALA

and Costa Rica.
Temporary Office: 1059 Clay St., Oakland.

Nathan-Dohrmann Co. and Dohrmann Commercial Company

Will Resume Business as Soon as Possible.

Temporary Offices Established

1090 Page Street

SAN FRANCISCO

Office Hours: 9 to 12 A. M., 1 to 5 P. M.

G. R. LUKENS,

ATTORNEY AND COUNSELOR,

Formerly at 422 Sansome Street, San Francisco

ADDRESS 1362 JACKSON STREET, OAKLAND, CAL.

Edward R. Eliassen,

Attorney at Law

Temporary Office—Union Savings Bank Building, Oakland, Cal. Entrance. Room 1101, 11th floor. Phones: Office, Oakland 2; Residence, Oakland 4559. Residence, 1619 Telegraph Ave.

Drummer's Sample Rooms

at FORESTERS' BUILDING, corner THIRTEENTH and CLAY.

NEW LOCATIONS

Westinghouse Electric & Mfg. Co.

Westinghouse Air and Traction Brake Co

San Francisco office—1843 Fillmore St., near Bush St.
Oakland office—1115 Broadway.
Telephone Oakland 7482.
Address all mail to P. O. Box 616, Oakland, Cal.

NOTE—We will have a full stock on hand in a few days. Employes report at either office for assignment.

W. W. BRIGGS, Manager.

L. SCATENA & CO.

321-323 11th St.

WE ARE DOING BUSINESS AT ABOVE ADDRESS AND WILL BE PLEASED TO SEE OUR SHIPPERS AND CUSTOMERS AT ALL TIMES. WILL TAKE GOOD CARE OF YOUR CONSIGNMENT AS USUAL.

L. SCATENA & CO.

DOMOTO & CO.

1317 26th Ave.

Oakland.

MATSON NAVIGATION CO.

OFFICE AT PIER NO. 10, (HOWARD ST. WHARF) SAN FRANCISCO
OAKLAND OFFICE WITH NATIONAL ICE CO., BROADWAY AND 2D ST.

Samuel Rosenheim
H. B. M. Miller

LAW OFFICES.
Blake & Moffitt Building,
906 BROADWAY, OAKLAND.
Telephone Oakland 7391.
555 Baker St., San Francisco.
Telephone West 991.

GRIFFIN & SKELLEY CO.

Telephone Oakland 296.
DRIED AND CANNED FRUITS.

Formerly of 132 Market St., S. F., have established temporary offices at their cannery located at Emeryville, directly across the S. P. tracks from the race track.

W. V. STAFFORD

State Labor Commissioner

HAS ESTABLISHED HEADQUARTERS IN THE

New Tribune Building

LABOR UNION SECRETARY AND CONTRACTORS ARE INVITED TO COMMUNICATE WITH HIM.

North American Dredging Company

Formerly of Buckley Building, San Francisco, have opened offices at ROOMS 76-77-78 BACON BLOCK, OAKLAND, CAL.

Engineers and General Contractors
River and Harbor Improvements
R. A. PERRY, General Manager.

Clinton Day Architect

has office at present at

2747 Bancroft Way

BERKELEY. TELEPHONE 1227

Notice of permanent location later.

Macbeth-Evans Glass Co.

LAMP GLASSES
PITTSBURG, PA.
216 BLAKE BLOCK, OAKLAND, CAL.
SYLVESTER A. BAKER.

QUONG LUNG CO.
653 Jackson St.
Oakland, Cal.

CARO & UPRIGHT from San Francisco are now located 668 Amer st., Oakland.

NEW LOCATIONS.

Wm. Knapp & Co.

(INC.)

OF SAN FRANCISCO, IMPORTERS OF BOTTLERS SUPPLIES,

Cigar Labels and Bands

CALENDARS, ADVERTISING NOVELTIES, ETC., HAVE OPENED TEMPORARY OFFICES AND ARE READY FOR BUSINESS AT

Cor. School and Champion Sts.

FRUITVALE, ALAMEDA CO.
PHONE VALE 1181.

M. J. Brandenstein & Co.

OF SAN FRANCISCO ARE AT

476 7th St. Oakland.

M.J.B. Coffee

WHY? and TREE TEA!

WILL BE READY FOR DELIVERY VERY SHORTLY.

Temporary Office

Pacific Surety Company

Surety Bonds and Plate Glass Insurance,

952 Broadway, Oakland

LLOYD, GILBERT & ROBERTSON,

REPRESENTING

NATIONAL SURETY COMPANY
and
NEW AMSTERDAM CASUALTY COMPANY

Room 7, 1003½ Broadway.
Phone Oakland 29.

G. H. PERRY

ATTORNEY AT LAW
Temporarily at
472 ELEVENTH ST.,
OAKLAND.

THE PLUME AND ATWOOD MFG. CO.
AMERICAN RING CO.
ROOM 216 BLAKE BLOCK,
OAKLAND, CAL.
GEO. A. BOOMER.

Pinkerton's National Detective Agency

Have opened temporary offices at 1264 Franklin street, Oakland, Cal., and are prepared to furnish detective service as usual; also uniformed watchmen, both day and night.
PHONE, Oakland 6763
SAN FRANCISCO 1108 O'Farrell St. Phone East 3839

PACIFIC COAST BORAX COMPANY

Manufacturers of
20 Mule Team Borax Products
Have opened offices at
Room 80, Bacon Block, Oakland

NOTICE

M. BLASKOWER COMPANY

temporarily located at

918 Broadway, Oakland

Weak Women Made Strong, Sick Women Made Well.

IN the above eight words is summed up the great work for women which is accomplished by Dr. Pierce's Favorite Prescription.

The record of cures effected by this remedy is without a parallel. Thousands of testimonials received from patients and from physicians who have tested it in the more aggravated and obstinate cases which had baffled their skill, prove it to be the most wonderful remedy ever devised for the relief and cure of suffering women.

It is composed wholly of medicinal principles extracted from the roots of native, American forest plants, pure triple-refined glycerine of proper strength, being used instead of harmful alcohol both in extracting and preserving these medicinal principles.

IT IS A POWERFUL INVIGORATING TONIC,

imparting health and strength in particular to the organs distinctly feminine. For weak and sickly women, who are "worn-out," "run-down," or debilitated, especially for women who work in store, office, or school-room, who sit at the typewriter or sewing machine, or bear heavy household burdens, Dr. Pierce's Favorite Prescription will prove a priceless benefit because of its health-restoring and strength-giving power.

AS A SOOTHING AND STRENGTHENING NERVINE,

"Favorite Prescription" is unequaled and is invaluable in allaying and subduing nervous excitability, irritability, nervous exhaustion, nervous prostration, neuralgia, hysteria, spasms, chorea, or St. Vitus's dance, and other distressing nervous symptoms commonly attendant upon functional and organic disease of the organs distinctly feminine. It induces refreshing sleep and relieves mental anxiety and despondency.

CURES OBSTINATE CASES.

"Favorite Prescription" is a positive cure for the most complicated and obstinate cases of leucorrhea, excessive flowing, painful periods, unnatural suppressions and irregularities, prolapsus or falling of the pelvic organs, weak back "female weakness," anteversion, retroversion, bearing-down sensations, chronic congestion, inflammation and ulceration of the uterus, inflammation, pain and tenderness over the ovaries and kindred ailments.

FREE CONSULTATION.

An invitation is extended by Dr. Pierce to every sick and ailing woman to consult him by letter. There is absolutely no charge or fee for this consultation. Every letter is carefully considered, fully answered, and its statements held as strictly private and sacredly confidential. Address Dr. R. V. Pierce, Buffalo, N.Y.

THE BADGE OF HONESTY.

Each bottle of the above medicine bears upon its wrapper a badge of honesty in the full list of ingredients composing it—*printed in plain English*. This frank and open publicity places this medicine *in a class all by itself*. It cannot be classed as a patent nor secret medicine for it is neither—*being of known composition*.

DR. PIERCE'S PLEASANT PELLETS

cure biliousness, sick and bilious headache, dizziness, costiveness, or constipation of the bowels, loss of appetite, coated tongue, sour stomach, windy belchings "heart-burn," pain and distress after eating, and kindred derangements of the liver, stomach and bowels.

One little "Pellet" is a laxative, two are cathartic. They regulate, invigorate and cleanse the liver, stomach and bowels. As a "dinner pill," to promote digestion, take one each day. To relieve the distress arising from over-eating, nothing equals one of these little "Pellets." They're tiny, sugar-coated, anti-bilious granules, scarcely larger than mustard seeds.

HEALTH AND HAPPINESS.

How to live in health and happiness, is the general theme of Dr. Pierce's Common Sense Medical Adviser. This great work on medicine and hygiene, containing over 1000 pages and more than 700 illustrations, is sent free on receipt of stamps to pay expense of mailing *only*. Send 31 one-cent stamps for the cloth-bound volume, or only 21 stamps for the book in paper covers. Address Dr. R. V. Pierce, Buffalo, N. Y.

RED FLAG VS. CHICAGO POLICE

CHICAGO, May 2.—Two hundred men calling themselves Socialists, attempted to march through the streets yesterday under the red flag, and were prevented by the police. As soon as word was brought to the police that a parade with a red flag was projected fifty policemen were sent to Michigan and North Clark streets, where the parade was forming, the men all wearing red badges, and they were informed that if the parade took place at all the red flag must not be unfurled.

The men started without the flags and marched to Douglas Park, five miles away. Before one-fifth of the distance had been covered the parade had been materially reduced in numbers. A meeting was held later in ten park, in the presence of the police, who had orders to break it up if the speeches became inflamatory.

While the column was passing the corner of Congress street and Ogden avenue one of the flag bearers named Edward Wladzlianski, unfurled his red flag and was at once placed under arrest.

Several of his companions attempted to take him from the police and the officers drew their revolvers and declared they would fire if any attempt was made to interfere with them. The marchers gave way when the weapons were drawn but threw stones after the patrol wagon that carried Wladzlianski away to the police station.

INITIATION OF QUAKE IN N. Y.

NEW YORK, May 2.—Everybody within two blocks of Broadway and Third street last night had an experience that resembled an earthquake and incidentally witnessed one of the finest electrical fountains seen in many a day.

A manhole cover was blown up. A policeman was near the manhole when a great volume of gas ignited, exploded and threw him ten feet away into the gutter. Two other policemen were shaken nearly off their feet, and three young women were jammed against a building, one suffering a severe cut in the head.

Several thousand persons gathered, and many firemen turned two streams into the conduit, which was converted into a spurting lecetric fountain. As the water soaked the pavement blocks it made them conduct the liberated electricity, and for five minutes men jumped into the air whenever a stray flash came toward them. The police finally drove the crowd back a block each way.

The manhole cover had smashed up against the elevated railroad structure and was shattered into fragments. Experts said an electric spark ignited sewer gas in a conduit.

GOVERNOR PARDEE DEFENDS GUARDSMEN

Governor Pardee has sent the following explanatory letter to the editor of Seattle Times regarding correspondence in the columns of that paper assailing the National Guard of this State while on duty during the exciting days while the heart of San Francisco was being destroyed by fire:

"Oakland Cal., May 1, 1906: Editor Seattle Daily Times, Seattle, Wash. Sir—In your issue of April 25th, appears an article headed 'Guardsmen Cause a Reign of Terror; Citizens of San Francisco Fear for Their Lives Because of Actions of Soldiers of State Militia Companies; Officers and Privates, Drunk with Sudden Authority, Shoot and Stab at Every Opportunity.' The article then goes on to describe scenes which Prosecuting Attorney Kenneth Mackintosh is said to have witnessed and described.

I have been, in one way or another, connected with the National Guard of California, almost continuously, since 1872, having begun literally at its lowest rank and being now its commander-in-chief. I also know what has taken place in San Francisco since the earthquake on April 18th, up to date. I, therefore, know the National Guard of California thoroughly and, unhesitatingly and unqualifiedly, brand the stories attributed to Mr. Mackintosh as absolutely untrue and without even the slightest foundation in fact.

REGULAR ARMY TRIBUTE.

"I also have been assured by a number of the officers of the regular army that the State troops have behaved admirably; and, lying on my desk, at this moment, is a petition signed by several thousand of San Francisco's people who have been taken care of by our State troops, stating emphatically that the stories of our National Guards' lawlessness are unfounded, and asking me to continue them in their present service.

WHO THEY ARE.

"Finally, let me call attention to the fact that the members of the National Guard of this State are the sons of California's citizens, that very many of them lost all they had in the world when San Francisco's great catastrophe came upon her; that their fathers, mothers, sisters, wives and children are among those who were rendered destitute by the destruction of our chief city, that they are equal in intelligence, patriotism and the virtues of citizenship to any equal number of young men from any State in the union; that many of them are veterans of the Spanish war, and that it is a cowardly, an infamous and an utterly inexcusable thing for any man to falsely accuse them at any time, much less in times of widespread distress, destitution, suffering, loss of life and property such as have come upon San Francisco.

"GEORGE C. PARDEE,
"Governor of California."

SANTA BARBARA SENDS $1000 TO SANTA ROSA

SANTA BARBARA, May 2.—Santa Barbara sent $1000 in cash to Santa Rosa yesterday for the relief of that city. When it was learned here that Santa Rosa had suffered so severely from the effects of the earthquake, Mayor Wood wired to the Mayor of Santa Rosa, offering assistance from this city, and asking in what way Santa Barbara might assist.

The answer came, saying that food and clothing were not wanted, but that money was badly needed. One thousand dollars was wired at once to President Perkins of the Chamber of Commerce, who acted for Mayor Wood in the latter's absence from the city.

BRICKLAYER FALLS AND INJURES ELBOW

O. B. Lawrence, a bricklayer of 511 Thirty-eighth street, near Telegraph avenue, while rebuilding a chimney for W. A. Mann at 586 Twenty-eighth street, yesterday, fell two stories and smashed his right elbow. He was standing on a box, which broke, and box, brick and man went off the roof, Lawrence striking on his back.

The patrol wagon took him to the Receiving Hospital, where he was treated under direction of Dr. O. D. Hamlin. It was found that the injury was so extensive that the joint had to be reset, making a loose joint working forward or back equally well.

$15.00

You can choose from twenty different styles—
All colors—All sizes—All $15 each

NEW TAILOR SUITS

After careful consideration, we have concluded that we can best serve the public and our patrons by publishing regularly our display advertisements. In so doing we wish it clearly understood that our object is simply to inform the people of a few of our most advantageous offerings that they may purchase what they absolutely need at the most advantageous prices. We have no desire to profit by San Francisco's misfortune.

History repeats itself at Kahn's tomorrow. We've received another lot of those splendid $15 tailored suits, and in spite of a demand we can already hardly supply, we offer them at the $15 price which created such a furor April 9th, 10th and 11th (3 weeks ago).

Remember this is a new lot. Remember there are 20 styles to choose from. Remember they come in the new colors, such as old rose, French blue, heliotrope, pearl, navy, etc.

The styles are absolutely right. They're well made garments. They fit beautifully, because they're cut right. You'll not be disappointed. They're well worth crossing the bay to get. Ready at 8:30 a. m. tomorrow in the Suit Section, second floor.

When you come in to see the $15 Suits ask to see

Our new $3.95 all-wool tailor-made skirts

—One of the prettiest fitting lines of skirts that ever came to the department. The cloak man says they're $5.00 skirts (and they certainly look to be worth it)—Mostly gray mixtures, some of mohair, in solid blues, grays and blacks. All circular effects—strap seams predominate. As neat and smart and natty as the cleverest designers in the country ever produced at any price. As long as they last.

$3.95 each

We'll be ready tomorrow in the Millinery Department with

A fine line of the new French sailors

—trimmed with quills, flowers and ribbons.

These smart little hats are hard to get. Until now we've had difficulty in keeping up with the demand. You know what a lot of service you'll get out of one. Prices range from

$2.50 to $3.75

Men's Furnishing Goods

Department store prices on specialty store merchandise. You'll be surprised at the money you can save by purchasing at Kahn's. We know many men dislike to go into a dry goods store, but, gentlemen, there's MONEY to be saved by doing so.

We sell everything from socks to collars, from underwear to neckties.

Sheets and Pillow Cases

You have to SEE these sheets and pillow cases before you judge the value. There's QUALITY in them, there's wear, satisfaction that only a personal examination can satisfy you of.

Sheets, 81x90 inches.....60c ea
Pillow Cases, 45x36 inches.....15c ea

The elevator is now running to all floors

Kahn Bros.

The Always Busy Store

Twelfth Towards Washington, Oakland

$6 All-wool Blankets for $5

A cracker-jack Blanket, in fact the best gray wool blanket we ever saw at the price. Now here is something SPECIAL. We have 150 pair in stock. A splendid proposition for hotel keepers, etc.

HURRY ACROSS OCEAN TO S. F.

NEW YORK, May 2.—On the Kronprinz Wilhelm, which arrived yesterday from Bremen, were fully 100 residents of San Francisco who have lost heavily through the earthquake disaster. Many of them are prominent residents of San Francisco who went to Europe on the outgoing trip of the Kronprinz and returned on the same ship after hearing of the devastation. Sevral of them know that they have lost almost everything; others are still uncertain about their losses. Among the delegation was John Lynch, a former State Senator of San Francisco, who, according to his belief, has lost a large sum.

Moses A. Gunst, former police commissioner of San Francisco, was another of the delegation. Others were Lawrence McCreary, a prominent polo player of San Francisco, Mrs. James McNab, Mr. and Mrs. William Lewis, Dr. and Mrs. Albert Brahams, John Boyd, Albert Lansberg, Daniel Roth and Mrs. Roth, H. T. Leschmacher, son of a former mayor of San Francisco; O. Brunner and W. P. Reddington.

MOVE HOSPITAL

BERKELEY, May 2.—The emergency hospital for the refugees, which was formerly located in the Odd Fellows' Hall, has ben moved to the Health Office in the Town Hall. A portion of that room has been curtained off and converted into an office for the care of the wounded. The work is under the management of Dr. A. F. Gillahan, with Dr. C. W. Page in charge. There has been but little demand for the services of the department this week, but everything is in readiness for immediate use if needed.

POSTPONED.

The whist and dancing party scheduled by the Unity Chapter, No. 65, Order Eastern Star, for next Tuesday evening, May 8, has been postponed indefinitely.

DELIVER ALL BERKELEY FOOD

BERKELEY, May 2.—Owing to the fact that much of the food at the relief station is fallen into undeserving hands a delivery system has been inaugurated. All orders are received at the central station through the sub-stations, situated at north, south, west and Ashby stations. These, upon application at the main office, are filled as per order and then delivered to the addresses named. An inspector accompanies each wagon and the case is thoroughly investigated before the goods are delivered.

The estimate of the people fed reaches the 3000 mark. But the rigid inquiry system has considerably lessened the demand for free food. To date there has been received about twenty-two car loads of various kinds of foodstuffs. There is still the same shortage of rice, vegetables, eggs and meats of all kinds.

BIG VAUDEVILLE SHOW AT MACDONOUGH THEATER.

At the Macdonough Theater on next Saturday and Sunday evenings, Colonel Tony Lubelski, manager of Fischer's Theater, San Francisco, will present the noted International Road Show, which includes ten of the greatest vaudeville artists in the country. Mr. Lubelski states that notwithstanding the high-salaried performers who will appear, popular prices will prevail. Ten, twenty and thirty cents will be the price of admission. This gigantic aggregation comes to the coast to play on the affiliated western circuit and will make their initial bow to a California audience on the evenings named.

MADE MISSTEP.

BERKELEY, May 2.—As a result of a misstep while trying to board a University avenue car, Joe Pericinni of 728 Delaware street was thrown to the ground and seriously injured about the head and shoulders. He will be unable to work for several weeks.

WOULD RELIEVE CROWDED HOMES

BERKELEY, May 2.—As many of Berkeley's private homes are overcrowded with refugees the Relief Committee is calling attention to the admirable facilities now existing at California Field. Nearly 150 of the refugees are sheltered there, and it is thought that many more could be accommodated. Besides that, the authorities could keep in touch with the health and condition of the new inhabitants from San Francisco.

The health office of the town has complained that it is unhealthy to place tents in the back-yards, and they urge that as far as possible the refugees should live in the central camp. This is a measure of economy as well as sanitation.

COLLECTING PRISONERS

SAN FRANCISCO, May 2.—Sheriff O'Neil has begun the work of getting together the prisoners of the county, which at the time of earthquake and fire were removed from the Hall of Justice and the Broadway Jail at the foot of Kearny street. A number of prisoners from Alcatraz, among whom was George D. Collins, were taken to the Branch County Jail No. 2, near Ingleside yesterday, and to-day he detailed six men to go to San Jose and bring back thirty-six prisoners sent to the Garden City by the order of Governor Pardee.

TYPE.

NOTICE TO PRINTING FIRMS.

The University of California Printing Office has several series and single fonts of display type, and large quantities of body type, as well as other material, all in good condition, which it will sell to the highest bidder. The University reserves the right to accept or reject any or all bids. Parties desirous of bidding should present themselves at the University Printing Office, in the Mechanics Building, Monday morning, April 30th, at 10 o'clock, in order to inspect stock and receive bid forms.

By order of the President.
Berkeley, April 27, 1906.

Salvation Army Camp Ground With Tents For 500 Open.

Staff Captain Day of the Salvation Army informs us that the Salvation Camp ground at Beulah Park near head of Thirteenth avenue with scores of tents to accommodate 500 people is being got in readiness for the homeless. The big kitchen and range will be at the service of the people. The Holiness Association who manages the ground will do all they can for the poor.

Mistake of Their Lives.

We sell new, clean furniture. Some people are not aware of it, but it is a fact. Our prices are 40 cents less on the dollar. See us at corner store, 11th and Franklin streets. H. Schellhaas.

CONTAGIOUS BLOOD POISON

THE WORST DISEASE IN THE WORLD

Contagious Blood Poison is the worst disease in the world; not only those who contract it suffer, but the awful taint is often transmitted to innocent offspring whose lives are blighted and bodies diseased because the virus of Contagious Blood Poison has been allowed to remain in the family blood. The first sign of this disease is usually a little pimple or blister, then a red rash breaks out, the mouth and throat ulcerate, the hair comes out, copper colored spots appear on the limbs, back and breast; and as the disease more thoroughly pollutes the blood, sores and ulcers form and if the trouble is not checked the finger nails drop off, and the soft bones of the nose and head are destroyed. S. S. S. goes down into the blood and forces out every particle of the poison and makes a complete and lasting cure. As soon as the system gets under the influence of the remedy the symptoms begin to pass away, and when the cure is complete the patient is left in perfect health. So thoroughly does S. S. S. rid the system of the virus that no signs of the disease are ever seen in after years, and posterity is born with a rich, pure blood supply. Book with complete instructions for home treatment and any medical advice desired will be given without charge.

I contracted Contagious Blood Poison by using a towel used by some infected person and had every symptom of the vile disorder. I tried everything I heard of but the disease got worse until I heard of S. S. S. which I commenced, and continued the treatment until I was entirely well. This was some time ago and I have never seen the slightest sign of the disease since. JOS. SCHLOEMER. 801 Allen Ave., St. Louis, Mo.

S.S.S.
PURELY VEGETABLE.

THE SWIFT SPECIFIC CO., ATLANTA, GA.

MELLIN'S For the Baby FOOD

A proper food will cause the disappearance of many infantile ailments. This is why Mellin's Food gives such marvelous results, because the baby being properly fed with a truly nourishing food, attains a condition of good health that resists the attack of disease and prevents sickness. Mellin's Food is a food that makes babies grow strong. Send for our free book of "Mellin's Food Babies."

The ONLY Infants' Food receiving the GRAND PRIZE at St. Louis, 1904. Gold Medal, Highest Award, Portland, Ore. 1905.

MELLIN'S FOOD CO., BOSTON, MASS.

Columbia Records

REDUCED TO

Complete List of JANUARY RECORDS NOW IN Come in and hear them

60c

Our complete stock of Columbia records, including December list, will be sold at above price. Columbia Records are best.

COLUMBIA PHONOGRAPH CO.
512 THIRTEENTH ST. OAKLAND
S. F. Office, 125 Geary St.

Union Oil Company

OF CALIFORNIA.

Oakland Office removed to San Francisco.

SIXTEENTH AND ILLINOIS STS.

TRIBUNE SUBSCRIBERS who fail to receive their paper before six o'clock every evening should telephone to the Circulation Department, Oakland 528, and the Carrier will be notified to deliver copy immediately.

CONGRESSMEN OPPOSED TO BOND GUARANTEE

WHAT PARDEE SAYS ABOUT IT

SAN FRANCISCO, May 2.—Victor H. Metcalf, Secretary of Commerce and Labor, who is here as the personal representative of the President, will be requested to lay before President Roosevelt and the Cabinet upon his return to Washington, the plan proposed by former Mayor James D. Phelan, of having the government guarantee a large municipal bond issue by San Francisco for the purpose of rebuilding the city.

This action was unofficially decided upon at a conference held last night at Fort Mason between the Finance Committee, of which Mr. Phelan is chairman, and the mayor, at which the proposition for the rehabilitation of this city as suggested by Mr. Phelan was discussed at considerable length.

It is proposed that San Francisco shall issue municipal bonds in the sum of $200,000,000, to run a series of years and the payment of which to be guaranteed by the United States. The money is to be used in rebuilding the burned sections and otherwise rehabilitate the city.

In order to issue such a loan it will be necessary to amend the charter and have the Legislature remove any other obstacles that may be in the way.

Regarding the proposition which, is being fostered in San Francisco, providing for the bonding of the city to the extent of $200,000,000 for a term of years, with a guarantee by the United States government of the payment of principal and interest, Governor Pardee has received a tip from Washington that members of Congress are generally opposed to it. "However," said the governor, "the report I have received is unofficial, but it is, nevertheless, too discouraging to justify pressing it."

Governor Pardee was unwilling to reveal the identity of his Washington informant, but it is understood to be Congressman Knowland.

"The whole trouble with out case in the east," resumed the governor, "is that they do not understand the situation in which we have been placed and the magnitude of the calamity which has overtaken us. They think that we are playing the parts of mendicants and with extended hands soliciting alms, whereas, we are earnestly seeking for a means of relieving our temporary distress and restoring our former conditions. We are not mendicants; but we do want to help ourselves out of an unprecedented situation. We want aid of a certain kind from external sources, but we are not asking for it in the form of alms. The mendicant idea must be abolished from the minds of the Eastern people. We have been planning, perhaps too hastily, methods for our relief, which in calmer and cooler moments we would reject as inexpedient. And it is evidently inexpedient to press any bonding scheme dependent upon the favor of Congress, until the members of that body have a better and clearer comprehension of what we have suffered and the position we are in.

THESE FORTY MEN TO BUILD A GREAT CITY

SAN FRANCISCO, May 2.—The committee of forty which will have charge of the reconstruction of San Francisco was announced this morning by Mayor Schmitz. The names are:

Eugene Schmitz, Mayor; Thomas P. Woodworth, city engineer; Major McKinstry, U. S. A.; Edwin Duryea, president of the association of engineers; Marsden Mason, civil engineer.

William P. Hagerty, president of the Labor Council; P. H. McCarthy, president of the Building Trades Council; Fred P. Nichols.

William Curlett, James Reid, Frank Shea, Willis Polk, architects; Garret McEnerny, J. B. Rienstein, A. Reuf and W. H. Matson, attorneys.

Thornwald Mullaly, Tirey L. Ford, United Railways; E. H. Harriman, W. T. Harris, Southern Pacific; W. J. Bartnett, Virgil Bogue, Western Pacific; J. Downey Harvey, Ocean Shore Railroad; Mr. McDonald, Santa Fe; W. H. Leahy, superintendent of Golden Gate Park.

I. W. Hellman, J. D. Phelan, I. Dalzell Brown, bankers; Thomas McGee, J. P. Howell, G. H. Umbsen, real estate.

Gavin McNab, H. E. Law, F. H. Hibbert, Rudolph Spreckels, W. J. Dingee, R. B. Hale, F. W. Henshaw, Thomas Cunningham, F. J. Murasky, property owners.

D. Burnham, John Galen Howard and Benjamin Ide Wheeler, advisory committee.

MILLIONS RECEIVED

SAN FRANCISCO, May 2.—While the money for the relief of the destitute is not coming in very rapidly, Chairman Phelan of the Finance Committee this morning made an informal announcement which shows that the generosity of the United States has not been overestimated at any time. Mr. Phelan stated that from various surces there were reports of $17,000,000 subscribed. Of this sum the State of New York had contributed $4,000,000.

The actual receipts of the committee thus far in cash are $3,687,981. Of this sum more than $500,000 was received yesterday.

PHELAN EXPLAINS

SAN FRANCISCO, May 2.—There is no irritation between the Citizens' Committee and the Federal authorities at Washington over the appropriation of $2,500,000. The misunderstanding as to what had become of the money was entirely cleared up by the telegram of Secretary Taft, published in yesterday's TRIBUNE, to former Mayor Phelan.

Mr. Phelan this morning made a statement before the Citizens' Committee which closes the incident. He said:

"It was by the foresight of Mr. Taft and the President that much suffering in this city was relieved. The money appropriated by Congress was expended by Secretary Taft in a highly judicious manner. The appropriation could not have reached this committee by any means. This community owes a debt of gratitude to the Federal authorities for the rapidity with which relief was sent to this city. As indicated in yesterday's dispatches, the President and Secretary Taft will be glad to receive suggestions from this committee as to how the remainder of the appropriation, amounting to $700,000, shall be spent."

NAIL UP SALOONS

SAN FRANCISCO, May 2.—Chief of Police Dinan, at the instance of Mayor Schmitz, has ordered all doors of saloons and corner groceries, where liquors are sold, to be nailed tight. There has been a small amount of promiscuous selling of liquors but Mayor Schmitz says this will be stopped.

This action on the part of the Mayor and the police sets at rest the rumors that San Francisco was to be run as a wide-open town.

BENEFIT TO HORSEMEN.

H. H. Egbert, steward and handicapper for the California Jockey Club, has secured a half rate for all horses that ship to Seattle. A trainload leaves Saturday and one Sunday.

DEAD TO DATE, 348

SAN FRANCISCO, May 2.—Coroner Walsh announced today that up to date the number of deaths resulting from the earthquake and fire were 348. He believes that this number will be augmented to 1000 when the ruins are finally cleared away.

FACTORY SITES

Near Bay Shore and Railways

We Have the Goods

The following is a partial list; we have others:

$450—60x150 ft.
$750—Double frontage, 44-66x250.
$1250—Double frontage, 70-75x260.
$1750—Corner, 120x275.
$1850—Corner, 90x125.
$4000—Corner, 70-115x275.
$9750—Double frontage, 290x260.
$11,500—Three frontages, 240, 285x350.
$25,000—Two full blocks of ground.

THE ALLEN CO.

2123 CENTER ST., BERKELEY, CAL.

MURDERER'S CAREER BROUGHT TO A CLOSE

OREGON City, Or., May 2.—Frank Smith, the desperado who killed Policeman Hanlon of this place last week and and who later killed Sheriff Shaver and Captain Henderson of the Oregon National Guard, was killed yesterday in the woods south of Newers, Clackamas County. Smith was surprised in a thicket where he had hidden, and was shot through the head before he could use his own weapons. Harry Draper of Spokane, one of the pursuing posse, had his two bloodhounds in leash, and they were leading him through the woods on the trail of the outlaw.

The dogs led Draper within three feet of the outlaw, who was crouching behind a log before Draper saw him.

"Are you Smith?" demanded Draper. "Yes," was the answer, and as Smith made reply he attempted to draw his revolver from the inside of his coat.

Draper was quicker with his own weapon and sent a bullet crashing through Smith's temple.

Smith appeared in the village of Canby early today and begged broad at a bakery. He left immediately, but within a short time a posse of fifty men was organized and following his trail. Draper, with his bloodhounds, was a member of the posse.

Scene showing Frank Smith, the outlaw, shooting down Captain Henderson and Sheriff Shaver.

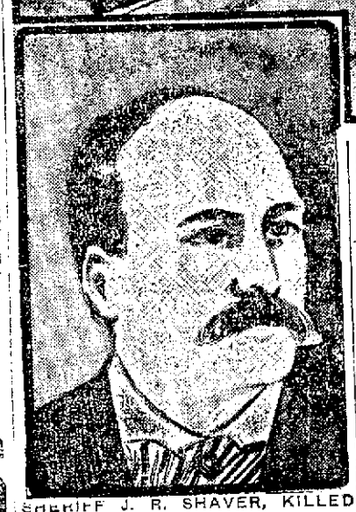

SHERIFF J. R. SHAVER, KILLED BY OUTLAW.

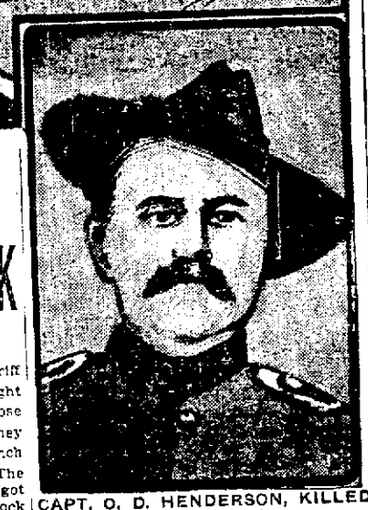

CAPT. O. D. HENDERSON, KILLED BY OUTLAW.

PRISONERS ARE BROUGHT BACK

SAN FRANCISCO, May 2.—Sheriff O'Neil announces the return last night of thirty-six prisoners sent to San Jose during the conflagration, and that they are now safely housed out at Branch County Jail No. 2 near Ingleside. The mont sent to San Jose yesterday got back to San Francisco about 7:30 o'clock last night.

TO RESUME THEIR BEATS

SAN FRANCISCO, May 2.—Chief of Police Dinan states that within the next two days the patrolmen will all be back on their former beats and the different captains will resume command of the districts of which they had charge prior to the fire.

"I believe this is the best way to bring about some sort of order," he said to a TRIBUNE man this morning. "With the patrolmen back on the streets where they are acquainted, I feel that the department will most readily regain its former effectiveness."

DETERMINED TO DONATE FARES

SAN FRANCISCO, May 2.—Despite the fact that the Citizens' Committee yesterday relieved the United Railways of their voluntary offer to turn over all of the receipts from the various street cars, Thornwald Mullaly this morning announced that as the company had a good day's business yesterday he would turn over the receipts, amounting to $3076.40.

This announcement was greeted with cheers.

"I will ask leave to make the total amount a round $4000," said Mullaly. "I have a little spare cash of my own, which I beg leave to put with the amount already announced."

"The only way to make the United Railways quit contributing," remarked Attorney Reinstein, "is to mandamus them."

The company had already contributed $75,000 in cash.

MARRIAGE LICENSES.

Arthur Wayne Perry, 26, Oakland, and Mae Edith Herring, 23, San Francisco; Charles Sefick, 23, San Francisco, and Christine Augusta Fjalldeen, 30, San Francisco; Victor Leon Verdellet, 27, San Francisco, and Anna Lawlor Wells, 27, San Francisco; Anceto Lozzeri, 21, Oakland, and Caroline Peconcini, 19, Oakland; Samuel Andrew Barton, 26, Berkeley, and Nellie Laney, 21, Berkeley; Charles Robert Beach, 36, San Francisco, and Edna Maud Haslett, 23, San Francisco; Louis August Sandberg, 22, San Francisco, and Mary Agnes Altendorf, 19, San Francisco; Knight Dunlap, 30, Berkeley, and Mary Durand, 25, Berkeley; Herrman Otto Rusch, 30, Oakland, and Adelino Helena Ficken, 30, Oakland; Charles Oliver Watt, 25, San Francisco, and Mary Virginia Barnes, 18, San Francisco; Edwin McElroy, 21, San Francisco, and Hilda McKiernan, 22, San Francisco; William Perrin, 35, Richmond, and Mrs. Etta Beavers, 30, Richmond; William Joseph O'Neill, 31, Oakland, and Daisy Estella Franklin, 27, Oakland; Ottotum Suden, 51, San Francisco, and Glen Roy McFarland, 23, San Francisco; Archie Eugene Heustis, 36, Oakland, and Anna Gielow, 25, Oakland.

SUPERVISORS IN SESSION

Basing their action on the opinion of Assistant District Attorney Everett J. Brown, that things not prohibited were legally permissible, and that the Supervisors were not prohibited from legally meeting on a holiday, the board met this morning in their rooms, Supervisors Talcott, Kely, Rowe and Horner present, Supervisor Kelly in the chair.

RAILROAD FRANCHISE.

An application by the Western Pacific Railroad for a franchise on Twelfth and Tenth streets from the terminus of its franchise in Oakland to Harrison street, was referred to the committee of the whole board, where it has to remain thirty days before action can be taken.

CHIMNEY INSPECTION.

The following regarding chimney inspection throughout the county was adopted:

Resolved, That for the protection of owners of insured buildings each Supervisor of the County of Alameda be and he is hereby authorized to appoint and designate competent inspectors of chimneys for their respective districts, said inspectors to issue to owners or occupants of the buildings inspected a certificate showing the same to be in good condition and repair before said chimneys shall be used.

"Be it further resolved, That said inspectors shall be authorized to charge only a reasonable amount for their services as such inspectors, said amounts to be paid not to exceed the sum of seventy-five cents for one chimney or fifty cents each where there are more than one, by the owners of buildings inspected. Notice is given to owners of buildings that inspectors so appointed should present to them a certificate of authority as such inspector, signed by the Supervisor appointing them or by the County Clerk."

It is expected that there will be about fifty inspectors appointed in the county.

CROW CANYON WATER SUPPLY.

J. H. Strobridge, I. B. Parsons, J. T. Stanton, M. J. Madison, H. Valentini, W. Doran, R. Christie, J. E. Van Hooseau, E. K. Strobridge, P. H. Hoare, J. Petersen, W. P. Cahill, A. Whelton, A. F. Gomos, James F. Gomes, Newman & Mauser, M. J. Almeda, William S. Van Hooseau petitioned the board to "extend the water pipes supplied from the Crow Canyon water system from its present terminus at the junction of the Haywards and Dublin roads with county road No. 248, commonly known as the Mattox road, along the said county road No. 248 to its intersection with county road No. 3358, or Foothill road, a distance of about two and a half miles. The Crow Canyon water system will furnish an ample quantity of water for all this territory, and the present supply from wells by windmills is insufficient."

PROTEST A SALOON.

C. E. Brown, L. A. Kennedy, J. M. Robinson, H. M. Wheeler, W. M. Axtell, D. E. G. DePuy and C. W. Russell protested against the granting by the board of a license to Francis Joseph Fisher for a saloon at the corner of East Fourteenth and Tevis streets.

The time for the delivery of twenty-five Dean ballot machines was extended to May 15th.

The time for opening bids on the City Junction bridge was put over to Monday, the bids being received.

TAKES BRIDE.

Walter R. Fontaine and Miss Alice Lowe were married at the home of the groom's father, W. R. Fontaine, 547 Twenty-seventh street, Sunday morning and left at once for a visit to the bride's home in Nevada. They will return in a few days and make this city their home.

PAPERS SAFE, BUT SCORCHED

SAN FRANCISCO, May 2.—While the documents stored in the vaults of the county clerk's office are intact, they are all badly scorched and in many cases the corners of the papers and merely blackened and charred remains. County Clerk Mulcrevy began the work of sorting the papers this morning which he had removed from the vaults yesterday.

From the indications the vaults were subjected to a great heat and while the flames did not reach the papers they were baked until all were scorched. The revolving jury box, made of enameled tin, is blackened and blistered, and the names on the slips of paper inside are nothing but ashes.

COUNTY CLERK IS GRATEFUL

County Clerk John P. Cook has received the following letter from County Clerk Mulcrevy, of San Francisco:

"San Francisco, Cal., Mal 1, 1906.

"Hon. John P. Cook, County Clerk, Alameda County.

"Dear Sir—I sincerely thank you for the kindness and consideration extended to me and my office during the past few weeks, also for the stationery and supplies so generously sent me.

"I hope that you or your county will never be in the same condition, and only trust that I may sometime have the opportunity to give you a practical demonstration of my appreciation.

"Respectfully,

"H. A. MULCREVY."

HE DIED AFTER SHOCK

MARYSVILLE, Cal., May 2.—Percy Brittan, son of Richard Brittan, a drayman who was ruined by the San Francisco disaster, died here Friday as a result of the awful experiences he passed through. He was afflicted with rheumatism and the exposure after the earthquake caused his death.

MDICAL SUPPLIES FO RA WEEK.

SAN FRANCISCO, May 2.—Lieutenant-Colonel Louis Brechman, who has charge of the medical supplies, stated today that he had on hand a sufficient store of medical supplies to last one week at the present rate of distribution.

SACRAMENTO, May 2.—Governor Pardee has declared Wednesday, May 3, a legal holiday.

THIRTY THOUSAND PEOPLE IN CAMP

SAN FRANCISCO, May 2.—Conditions in the military district that includes Golden Gate Park were today reported as greatly improved, and it is probable that practically all of the people rendered homeless by the fire will eventually find temporary shelter in the city's playground.

While the number of refugees within the park has greatly decreased since the week following the fire, numerous applications have been received daily for permission to enter the several large camps established under the supervision of the military authorities during the past few days.

Refugees in the park have been so comfortable that they have extended invitations to friends camped in other portions of the city, and the continuation of this practice will facilitate the work of concentration now in progress.

While the official census by army officers has not yet been completed it is estimated that the fifth military district contains upward of 30,000 people, a great many of whom are homeless.

Of these the greater number are now housed in the wooden structures, but all tents have been equipped with flooring, and the officers report no person exposed to the elements except by choice.

The Park emergency hospital, which had under treatment last week about 200 patients, has disposed of nearly all those requiring medical attention and has now scarcely half a dozen. The physicians in charge state that health conditions in the park are excellent.

FATAL ACCIDENT IN BROWN BEAR MINE

REDDING, Cal., May 2.—A car containing a special party of eight people, while going through the tunnel of the Brown Bear mine yesterday, got beyond control and crashed into the side of the tunnel at a curve. One of the party was killed and three injured.

The dead:
THADDEUS NICHOLSON, neck broken.
The injured:
Mrs. Edward Paulson, badly bruised.
Miss Mollie Thorn, bruised.
George Nicholson, cut and bruised.
The others of the party, Miss E. White, George Thorn, Harvey Clayton and George Reesem, almost miraculously escaped injury.

MRS. W. H. CROCKER TO OPEN RESTAURANT

SAN FRANCISCO, May 2.—Mrs. Will H. Crocker, wife of the banker, has asked permission to erect a restaurant in Union Square where the workmen will be able to get hot meals at noontime. She will be granted the permission. She wished to provide all of the food without receiving compensation, but on the suggestion of Mayor Schmidt she will charge probably ten cents a meal.

CLUBMEN OFFER AID

SAN FRANCISCO, May 2.—The following correspondence has been exchanged between John E. Van Wormer, president of the New York Athletic Club of New York, and William Greer Harrison, president of the Olympic Athletic Club, of San Francisco:

"New York, April 25, 1906.

"William Greer Harrison, president of Olympic Club, San Francisco—My dear Mr. President: I have delayed writing you until now in order that my communication might reach you after there had been opportunity for a calm survey of the situation created by the calamities of earthquake and fire which devastated your wonderful city and brought personal loss and the deepest affliction to such a formidable number of brave, loyal and patriotic men and women.

"You are already aware of how keenly we of New York sympathize with you in this time of misfortune and how thoroughly we admire the Spartan pluck with which the men of San Francisco face the big responsibilities of the future. But I feel that it is my duty to say to the president of the great athletic organization of the Pacific Slope that a brother athletic club in New York sends the cordial fraternal greeting, commend your pluck in deciding to rebuild your club-house, and wants to know what its members can do to be of service to you at a crisis when friends ought to be useful, if ever. Please advise me what your plans are; our fellows are all anxious to hear.

"Again assuring you of the regret we have over your recent misfortune and the confidence we have in the future, you will make, I am, with the expression of great personal consideration, yours very cordially, JOHN E. VAN WORMER, President."

THE REPLY.

SAN FRANCISCO, May 2.—John R. Van Wormer, Esq., President New York Athletic Club, New York: My Dear Mr. President: In the name of the Olympic Club I thank you most sincerely for your fraternal greetings and generous sympathy.

Yes, the club house has gone; but not the club. Our brave boys are all hard at work helping everywhere. They know that the club house will be rebuilt and as their courage mounted with the occasion you may be assured the discipline of the hour will be of value in creating a still greater club.

I don't care for hysterical writing, but I must say that I believe the spirit of our people will prompt them to rebuild and create "The City Beautiful." Anyway, the courage, patience and hopefulness of our citizens are of such high order that a stranger within our gates would see only physical-material-ruin and would wonder at the calm expectancy of a brighter future which is the atmosphere of the hour. Honestly I am grateful to be of a people so modestly heroic.

Fortunately we are in a position to rebuild promptly and our architect is already at work on the plans for the new house. We are arranging for comfortable temporary quarters, where we shall initiate a series of outdoor sports, both for our own and the people's pleasure.

I cannot at the moment reach the members except through the press and through the courtesy of our friends, I publish your letter in reply. When the members see your letter hey will give three cheers for you and the splendid club over which you preside.

Faithfully yours,
WILLIAM GREER HARRISON.

WHITE SULPHUR SPRINGS CANYON, Romantic Spot.

St. Helena, Napa County—Furnished cosy cottages for families, 2 to 10 rooms. Secure early choice location, ideal grounds for tent camping; one will find health and rest here. Private tables for guests, terms to suit; grounds properly conducted by the able and well known caterers lately of the Geneva Hotel, Sausalito. Phone Mr. and Mrs. I. Sandford.

OBJECT TO GREED

SAN FRANCISCO, May 2.—Former Chief of Police Wittman, chairman of the committee having charge of the matter of inducing wholesale and retail merchants to remain in San Francisco, reported to the general committee this morning that the greediness of landlords and those having leases was driving many merchants from the city. He asked that the mayor issue a proclamation asking that exorbitant prices be not charged.

"The landlords and others are looking only at the present," said Mr. Wittman. "If they would look at the future but for a second there would be no high and unreasonable prices."

Mayor Schmitz said he would issue the proclamation.

Mr. Speck, a real estate dealer, stated that high prices would drive the business from Fillmore stret to Van Ness and back to the burnt-out retail district.

"Exorbitant prices will effect their own cure," said Mr. Speck. "The landlords will kill the goose which lays the golden egg."

W. E. Boone, the architect who built the Oakland Masonic Temple, but has been a resident of Seattle for the last twenty years, is staying at the Athens Hotel. Mr. Boone stands at the head of his profession in the northwest and came down in company with A. W. Spaulding and W. D. Kimball, also leading architects of Seattle, at the request of Mayor Schmitz and ex-Mayor James D. Phelan, who desire their advice and assistance in rebuilding San Francisco. Mr. Boone has many warm friends in Oakland.

BLAKE'S RESORT, Guerneville, formerly Linduer's Park. Cottages 3, 4, 5 rooms, partly furnished; chairs, tables, benches, wire springs, stove; spring water. Board and rooms at hotel; excellent table, $8 to $10 per week; special rates to families. Address Blake's Resort, Box 186 Guerneville.

The Los Angeles Chamber of Commerce and Relief Committee Headquarters have been permanently established at the Oakland Chamber of Commerce, 12th and Franklin streets. Mr. J. J. Fogarty is in charge and in his absence Mrs. Eva B. Lindly be cared for and sent to any ad- Angeles people and all others who may apply. All supplies will be cared for and sent to any address, either in Oakland or San Francisco.

THE GUIDE

Now issued from our temporary office, 846 Webster street (corner Seventh), Oakland.

Subscribers and advertisers please notify us of new address.

THE GUIDE is making a special feature of addresses and phone numbers of business houses, printed in alphabetical order for convenient reference.

For terms apply at office.

NEW LOCATIONS NEW LOCATIONS.

Keuffel & Esser Co. of N. Y.

Now has a stock of DRAWING MATERIALS,

Architects and Engineers' Supplies

SURVEYING INSTRUMENTS.

462 Thirteenth St., OAKLAND, at SMITH BROS.', Stationers.

NOTICE TO RETAIL GROCERS!

Place your orders at once with your Jobbers for

COTTOLENE

Gold Dust Washing Powder

FAIRY SOAP

Fresh supplies in transit. Or mail your order direct to us to be delivered out of first cars arriving. Give jobber's name.

The N. K. Fairbank Comyany

580 East Twelfth Street, East Oakland, Cal.
Telephone Merritt 115.

PERSONAL. PERSONAL.

Spokane Relief Supplies

Spokane people please register at the office

BRALEY-GROTE FURNITURE CO.

1302 BROADWAY, OAKLAND.

CAPT. WM. I. HINCKLEY in charge.

Office Hours—8:30 to 10 a. m.; 4 to 6 p. m.

NEW ZEALANDERS

Please communicate with J. D. SPRECKELS & BROS. CO.

OCEANIC S. S. CO'S WHARF,

Pier 7, SAN FRANCISCO.

TO MEMBERS OF PROTESTANT EPISCOPAL CHURCHES OF SAN FRANCISCO:

DESTITUTE AND HOMELESS SEE REV. EDGAR F. GEE AT ST. JOHN'S CHURCH, 8TH AND GROVE.

PERSONAL.

WANTED—By a comfortably situated couple, a healthy girl few days old for adoption; no objection to adopted. Address all particulars where babe can be got or seen, to Box ... Tribune office.

ROBERT SANDS called—Please communicate immediately with Western Engineering and Construction Co., 23 New Tribune building, Oakland. c

WILL Hue Swindeford call at Adams Point Military Camp. Mrs. Johnson. c

EMBROIDERING, crocheting or knitting; good instructors. Please call 1171 Alice.

TELEGRAPHY taught by a new and quick method; plenty of work for operators. P. O. Box 288, or 1120 Adeline st., Oakland. c

"BY ORDER OF THE WORTHY MATRON OF OAKLAND AND OAK LEAF CHAPTERS, ALL MEMBERS ARE URGENTLY REQUESTED TO REPORT FOR DUTY AS SOON AS POSSIBLE.

INFORMATION!

FORESTERS OF AMERICA RELIEF COMMITTEE CAN FEED AND HOUSE ONE THOUSAND PEOPLE AT PIEDMONT SKATING RINK.

MRS. FLORA GIROLOM and family communicate at once with Mrs. Sanguinetti, Lathrop, Cal.; or Minnie Southwell, 2214 Brush st., Oakland. c

MISS LOLA and MRS. DELLA STURGESS, formerly of 1407½ Powell st., communicate with C. Colman, 1422 Laguna st. c

MISS ANNIE DE GROOT—If anybody knows anything of the above named, please inform her that her sister wants to hear from her. Mrs. Wm. Barr, Wells, Mich. c

MRS. ELIZABETH KNOWLTON communicate with E. A. Bleuel, naval training station, Goat Island. c

STENOGRAPHER with typewriter can procure space at Hotel Metropole by applying to R. M. Briare, Proprietor.

MRS. CHARLES MURRY and family come to Mrs. A. Schachten, Collegeville, or address R. F. D.-4, Box 81; phone 191, Suburban, a niece. c

$100 REWARD

For the safe return to me of 5 trunks removed from 1033 Bush st., bet. Jones and Leavenworth, San Francisco. Trunks last seen Wednesday night; description as follows: 2 large basket trunks blue canvas covered; trunk covered with gray canvas, 2 ordinary wooden trunks.

MRS JOSEPH ROSE,
Hotel Touraine, 14th and Clay Streets, Oakland, Cal.

WELLS, FARGO & COMPANY
Will pay Telegraphic Transfers of money and Money Orders at their Depot Office, Ferry Building, San Francisco, as well as at the Oakland, Cal., office, 15th and Broadway.
A. CHRISTESSON, Manager.

CRAIG & WRIGHT, adjusters of fire losses for the assured. Call at once, 570 19th st. c

PROF. A. G. SABLICK, the Great Egyptian Seer, will give readings daily, from 10 to 5, and from 6 to 8. 955½ Washington st., Room 8. c

THE Order of Washington has established headquarters at the "Juanita," 312 San Pablo ave., Oakland. All members requested to report to Supreme Secretary, J. L. Mitchell, who is personally in charge. c

McINTYRE, DAN, employed by City Transfer Company, San Francisco, write to 133 Clipper street, San Francisco. Your mother and sisters are looking for you. Mrs. Flora McIntyre.

HARRY TUCKER will find his family with his grandmother at East Oakland, Fifteenth street. c

GRAHAM

MRS A. or family, of 880 Geary st., S. F., communicate or come to San Jose. c R. E. LENT.

MR. HARRY TROTCHAM communicate with 1001 Adeline st., Oakland, care Dressmaker. c

WILL MR. GIROUX, CARPENTER, CALL AT FIRST NATIONAL BANK, OAKLAND, IMMEDIATELY. c

M. VOBURG, send address to C. D. Wright, 217 N. First st., San Jose. Phone main 554. c

MRS. FANNIE GLASS please call at R. W. Edwards, 1117 Broadway, Oakland. c

ANYONE knowing the whereabouts of Geo A. Blesch employe of Pacific Mutual Life Insurance Co., would confer a favor by phoning or writing the company, 33 Bacon Block, Oakland, Cal. c

ANYONE knowing whereabouts of Mrs. Bessie Best, formerly 1427½ Pine st., S. F., communicate with Box 157, Oakland Cal. c

THE "ELITE TAYLORS," formerly of 15 Powell and 327 Montgomery, office now 2053 Sutter. D. Jacobs & Son, San Francisco. Tailors wanted. c

PERFECTING CAR SERVICE

SAN FRANCISCO, May 2.—The United Railroads was yesterday given permission by Mayor Schmitz to operate its cars until later hours, so that the last cars, beginning to-night, will leave all termini at midnight.

The United Railroads also made arrangements for the resumption of car service on the Ellis and O'Farrell street line to Market and Fourth street, for the operation of the Market-street electric line from the ferry to the junction of Valencia, Haight and Market streets and for the extension of the Eddy and Sixth-avenue line to Market street and thence on Market street to the ferry, giving the residents of the Western Addition and Richmond districts through service to the ferry via Market street.

The United Railroads is already operating seven lines, and with the three additional routes will be covering nearly all sections of the unburned district.

Patrick Calhoun, president of the company, yesterday received a telegram from Ladenburg, Thalman & Co. of New York, notifying him of the transfer of the $75,000 donated by the company to the relief fund, the money being placed with the sub-Treasury to-day. The Eastern agents of the company send commendations of the policy of Thornwell Mullaly and other officials of the corporation in its interest and also that of the people of San Francisco in the calamity.

Mullaly estimates the damage sustained by the United Railroads by earthquake and fire at $1,250,000. He said that a large number of new cars are on the way and will reach San Francisco within the next few weeks. The company has appropriated $9,000,000 for equipment, repairs and reconstruction. Although requested to deduct the expenses of operating the cars from the receipts, Mullaly said the company declined and presented to the committee $2438.30, the gross receipts on the cars on Monday.

TO PROVIDENCE HOSPITAL.

O. B. Lawrence, who had his right elbow crushed by falling two stories while repairing a chimney yesterday, was removed to Providence Hospital.

PERSONAL.

WETZLER, FRED, Twentieth Century Market, report whereabouts to 272 Euclid ave., Oakland. c

RESIDENTS of Superior California, Sacramento valleys and mountain countries, who are safe, please report names, residence and present location to Sacramento Bee, or Oakland Bureau, 429 9th st., Oakland, for information or friends. c

A. J. DELAMERE, formerly 182 California st., Telegraph Lowney at Boston. c

HUCHARD AUGUSTE, Mrs. Sattler Simon, found your mother; come quick, 1375 Franklin. c

BERTHA ALLEN and Agatha Sullivan go immediately to 1826 Chestnut st. c

WILLIAM McGAW, Lawson Funk, wife and child, report at once to H. Wolbold, 557 25th st., Oakland. c

LENT & HUMPHREY, Attorneys at Law, offices 1050 Eddy st., San Francisco. r

IF any one hears or knows the whereabouts of Ella Reilly, who worked last at Miramar, Geary and Leavenworth sts., S. F., send word to A. E. Goodhan, 3617 Washington st., Fruitvale, or J. Barclay, 709 Clay st., Oakland. c

INFORMATION of Mrs. A. Graham and family of 880 Geary st., S. F. Communicate R. E. Lent, San Jose. c

CASSIE McLAUCHLIN of 2818 Pierce st. is at Hotel Rafael, San Rafael, and wants to hear from her sister. c

ANYONE knowing of the whereabouts of Leroy J. Summers, George S. Lull and wife, Frank Pfau, wife and two children, please address to James Summers, Loyalton, Sierra Co., Cal. c

GRACE EMMONS FRAZIER and Louise Ratchild. Anyone knowing their whereabouts please inform George Kaness, U. S. T. S. Pensacola, Station D, S. F. c

INFORMATION wanted of Miss Adeline Webb, about 19, tall and slender, light complexion, gray eyes, was a passenger on steamer Santa Rosa, landed April 21st, bound for either Oakland or Berkeley. A liberal reward given for any news of her whereabouts. St. Francis, 19th and San Pablo, room 8, Oakland.

MR. J. OLSON and sisters of 39 5th st., S. F., please correspond with Gus Grossmuller, Petaluma. c

MRS. EUNICE ATKINSON, please communicate with J. D., general delivery, Oakland. c

THE lady that moved from Mason st., near Vallejo, S. F., would be benefited by calling at Stetson-Renner Drayage Co., 16th and Utah. c

INFORMATION of present location of Miss Lillian Sickle, formerly 415 Mason or 129 Hyde. Address Mrs. N. W. Hall, 549 23d st., Oakland.

AUNT LOTTIE, write to San Rafael, 614 4th st. Gus. c

MISS Mrs. Emma Davis of 114 McAllister, who was separated day of fire from Mrs. E. Gee, make known her whereabouts by addressing letter to 1646 Park st., Alameda. c

WILL Shreve's men apply Tuesday at Husted's office, 43, 906 Broadway. c

ANYONE knowing the whereabouts of Mrs. Nellie Stevens and little daughter Enna D., please write Miss D. Moberly, Cloverdale, Cal. c

MISS IDA DUKE—Information wanted concerning her. Mr. A. P. Alberga, of 1978 Green st., San Francisco, Cal. c

CATHOLIC gentleman offers his sisters help around camp or hospital; it is not charity but humanity; I think it is my duty; I do not want for anything here or in the city; those who need me will find me at 852 Washington st., room 26. Lawrence Tooney. c

WILL someone please send information of Miss Lena Gabrell and Miss Amelia Loppen to Henry Riechter, Bismarck Cafe, Seattle. c

J. S. SCOTT & CO., tinting, painting and paperhanging; former prices. Temporary office, 813 E. 14th st.; phone Vale 2981. c

SKILLERN, ROBERT C., information wanted. Communicate with anxious family by telegraph. James A. Skillern, Pulaski, Tennessee. c

FURNITURE FOR SALE.

FOR SALE—Furniture of a 7-room flat, in San Francisco. Inquire at 606 4th ave., S. F. 2

FOR SALE—Furniture of 5-room flat; rental of flat at buyer's disposal. 903 Filbert st., Oakland. u

THE furniture of a 5-room cottage for sale cheap; must be sold immediately, and the cottage is for rent at $20 per month. 1725 Blake st., Berkeley, Cal.

FOR SALE—Furniture of 8-room flat, almost new; will be sold cheap, as owner is leaving city. Apply at 538 William street. 2

FURNISHINGS of 11-room house, lease; fitted in housekeeping suits; low rent; price $550. Inquire 519 22d st. 2

FOR SALE—New furniture of 5-room cottage all ready for occupancy. Can be seen at 1760 9th st., West Oakland.

FOR SALE, cheap—First-class billiard table. Apply F. J. Edwards, 914 Washington st. q

VALPEAU'S FEMALE PILLS.

VALPEAU'S female pills are sure; best regulating pills sold; price $2.50 by express. Osgoods' Drug Stores, Oakland.

BUSINESS CHANCES.

PARTY who has European agency for 14 States wish partner with $1000, for half interest; guarantee monthly income of $200 each. Box 940 Tribune office. w

CORNER grocery store, Dennison, 38 x18; livingroom 18x16; warehouse 24x21; lease 2½ years; rent $25. Box 946 Tribune office. w

BUSINESS CHANCE—The stock of machines in Penny Arcade will be sold cheap, for quick buyer; phonograph picture machines, banjo, piano, orchestrien and picture machine, illustrator, song machines, puncher, lifters, all complete, will be sold, in whole or in part. WM. L. SPENCER, 472 7th st. lunch counter. w

FOR SALE—Half interest in well established light manufacturing business, good location; long lease; good chance for a middle aged man handy with tools; reason for selling sickness; price $600. Address Box 931 Tribune office.

TWO years' lease for sale; good business place. Apply 525 8th st. near Clay. w

PLUMBING, tinning and gas fitting business, fully equipped; doing good business; for sale cheap. Address P. O. Box 241, Fruitvale, Cal. w

DENTAL office and practice for sale; near S. F.; fully equipped; a snap; no opposition. Address or inquire H. N., care J. W. Edwards Dental Co., 1725 Golden Gate ave., S. F. w

PRINTERS wishing to secure at once a first-class job office which has been in use about three months, correspond with Box R, 322 San Pablo ave. w

TO RENT or SELL—Brick plant on bay, near city; free running water; good clay, machinery, oil burners, etc. 2218 Chapel st., Berkeley; phone Berkeley 878. w

FOR SALE—Branch Log Cabin Bakery; also furniture, cheap. 1124 86d; rent $15. w

WE have one of the best locations in Oakland for laundry purposes; plenty water, also barns and storeroom. E. L. Arnest Realty Co., 466 10th st. w

WANTED—To invest $400 or $500 in some paying business. Address F. Hammersley, 8282 Mission street, San Francisco. w

PARTNER to take half interest established contracting business; less than $800 required; young man with some knowledge of carpentering preferred, but not essential; investigate. Box 891, Tribune office. w

1 ROOM TO RENT.

Rooms furnished or unfurnished, suitable for living, studios, or offices; 4 blocks from center of town or car line. 1170 Madison bet. 13th and 14th sts. w

FOR SALE—Ladies' and Gents' furnishing business, paying; take part pay in Oakland real estate; cause, health. Address Box 393 Chico, Cal. w

ARE YOU LOOKING FOR A BUSINESS LOCATION?

I have a business location covering nearly 100 square feet, being two (2) floors with over sixty (60) rooms, held by a lease running two (2) years, for sale, with furnishings, at a bargain if taken quickly; suitable for hotel purposes or business offices. PRICE $7500. Located within a block of 12th and Broadway; no better location in Oakland.

THOMAS GILBERT, BROKER,
1004 Union Savings Bank Building. w

WOMAN wants woman with money to raise chicks; no experience; own place. M. NORTHRUP, Dimond P. O., Alameda County. w

READ THIS—Choicest large lot in Alta Piedmont, at a sacrifice if bought at once. See owner, O. Bergsten, 1502 7th st., Oakland. w

INSURANCE COLLECTED.—Information concerning all losses by fire or death; claims presented and adjusted. GEO. W. LANGAN and ASA V. MENDENHALL, 202 Bacon Building, Oakland. w

SALOON AND RANCH — Forty acres, 2 orchards, barns, chicken houses, water, live stock, 2 houses. Saloon does $10 a day. Red hot bargain. Going at $5000. Box 286 Hayward, Cal. w

FOR SALE—Business property on 7th st., 2 stores, 5 living rooms; good location; rents $46 per month; price $4000. E. Simonds, 1157 7th st. w

FOR RENT—59th and San Pablo ave., ½ block from Golden Gate station, 1 second story room, size 35x50, well lighted; gas; wired for electricity; adjoining three rooms, size 20x34, 18x15, 30x30; suitable for light factory or offices; also one ground room, 21x21, facing 59th st; 1 store, 6310 San Pablo ave; size 16x75; in whole or parts; rents reasonable. Apply Mrs. K. U. Klinknor, 5882 San Pablo ave. w

FOR SALE—Men's Clothing Store, Jackson, Amador Co., Cal.; merchandise will inventory about five thousand dollars; will sell for eighty-five cents on the dollar; will give three or four years' time for payment, if note is indorsed by responsible party; will accept insurance policies for part payment; owners have too much other business to give this personal attention, hence reason for selling; five year lease; rent $60 per month; best location in town; store has done from twenty to twenty-five thousand dollars per annum; fixtures and good will without charge; this is a rare chance for any merchant desiring a safe and money-making business; business will be closed out on May 1st. Address Henry Redlick, 1264 Page st., San Francisco, or A. L. Redlick, Fresno, Cal. w

CALIFORNIA BUYERS' UNION (incorporated), 916 Broadway—Fiscal Agents, organizes, promotes and finances corporations; stocks and bonds bought and sold; alfalfa lands planted and irrigated, for sale on installments. Agents for buyers of all kinds of property.

CALIFORNIA BUYERS' UNION,
916 Broadway. w

FOR SALE—In Oakland, good location. A well established book and stationery business. Owner has other business. Address Box 838 Tribune. w

FOR SALE—Established printing office; 2 presses; paper cutter; 90 fonts type. Address 2416 Channing Way, Berkeley. w

A MONEY-MAKER—Clothing and furnishing goods business for sale. Clears $250 to $350 per month; lease, low rent. Address 2416 Channing Way Berkeley. w

DO YOU WANT A BUSINESS?

We have for sale a few business offers, in cleaning and dyeing, groceries, restaurants, cigar stands, hotel, candy, bakery, etc., doing good business, in good locations; cheap rent. You will have to be quick as they are going fast. See us for details, prices from $200 to $5000.

LEONARD & CO.,
Real Estate, Business Chances, Employment, Renting.
482 7th St., cor. Washington, Oakland.

FOR SALE—10-room house, nicely furnished; centrally located; filled with boarders; will remain if desired; must sell on account of poor health. Box 800 Tribune office. w

A RARE chance to build up a fine business, 2 new stores, transfer corner, 5th and Mamie, East 12th st. Inquire Wm. Crom Jr., 1401 5th and Mamie. w

OUR customer wants 1 or 2 acres with small house. Send location, description and terms at once. Leonard & Co., 528 San Pablo ave. w

$2000 PUTS you into good paying grocery business in fast growing part of Berkeley; delivery wagon, team, buggy, harness etc., included. Address Box 66 Tribune office. w

RUPTURE CURED.

WHY pay $50 to $200 for so-called cures by so-called "painless" treatments? Dr. Pierce's Truss cures permanently at small cost. Call or write PIERCE TRUSS CO., 206 Kearny street S. F.

MILLINERY.

EVENING SCHOOL OF MILLINERY: Mondays, Wednesdays and Fridays, at 1101 Adeline street

CLEANERS AND DYERS.

ELECTRIC DYEING AND CLEANING COMPANY—Skirts, 50c and up; gents' suits, 75c and up; repairing. Phone Oakland 2329. 411 9th st.

HAIR PHYSICIAN.

DR. M. M. CARTER, HAIR PHYSICIAN—Diseases of head and hair treated; scalp massage; consultation free. 5, 6 and 7 Kahn building, 1114 Washington street; phone Oakland 2304.

LOST AND FOUND.

LOST—On Sundsy last, on 12th st., near Broadway, an Oakland Library copy of Ibsen's plays. Finder kindly return to Tribune office. r

FOUND—At Oakland mole, a bank book. 2065 Clinton ave., Alameda, Cal. J. A. Sutter. r

LOST—On the day of the earthquake, a bunch of four keys, somewhere between 1163 Market and 14th st. Kindly return to Tribune office. r

LOST—A pocketbook on Washington st. Finder return to 407 Nicol ave, Fruitvale. r

LOST—Fox terrier, black spot on left eye and side; license No. 64. Return to 541 22d st.; reward. r

LOST—Gold-bar pin, set with diamonds; liberal reward. Return to 1716 Webster st. r

LOST—Gordon setter, some time last week; answers to name of Prince; leather collar, with S. F. license; Adolph Uhl on same; reward. 401 12th st. r

LOST—Black Water Spaniel, bob tail. S. F. License 3910. Return 1135 Francisco st., West Berkeley. r

LOST—Yellow Cocker spaniel dog, female. Reward if returned to 1055 9th ave., East Oakland. r

LOST—April 18th, a Collie puppy, 5 mos. old; Tag 2951. Return to 1522 Franklin st. Reward. r

$10 REWARD for return of bay horse with saddle to John Stadtler, 3500 East Fulton street, Fruitvale. r

STRAYED—From Ransome grading camp, 4th ave., East Oakland, 1 bay mare, 1 bay gelding and 3 black mules, Sunday afternoon, 3 p. m. Finder notify Carl Olson at camp and receive reward. r

FOUND—An Irish Setter dog with both ears cut; color dark red. Apply John Quadron, Callan ave., San Leandro. r

LOST—Black cloth belt with silver slide and buckle with "L. H." inscribed. Finder return to Lola Hoffman, 366 9th st. r

LOST—A cash book, bet. 4th ave and Alice. Return to 857 Broadway. r

LOST—Brindle Bull Terrier bitch. Reward. Sperry's Flour Co., 1st and Clay.

LOST—Wednesday, April 16th, black cocker spaniel 8 months old. Return to 273 Ninth. Reward. r

LOST—A brindle bull terrier dog; Boise tag. Return to H. Beckwith, Sixteenth street depot. Reward. r

LOST—April 19th, 5:30 p. m. broad gauge from San Francisco, alligator satchel, contents, gold watch, locket and chain, Mason's badge, "Mrs. H. G. Collarius" attached to satchel. Return to 700 Alice street; $20 reward. No questions asked. r

LOST—Black female cocker spaniel dog; San Francisco license 2571. Name Topsy; $20 reward. Address 376 Fairmount avenue, Oakland. r

LOST—Black cocker spaniel, license number 1747; answers to name of Tillie. Return to 640 Eighteenth street. Liberal reward. r

FOUND—A pocket book on Eighth street. Finder can secure same at 1687 Seventh street. r

LOST—White fur neck scarf, Thursday, Leona Heights, liberal reward. Telephone Berkeley 507. r

LOST—Fox terrier; license No. 3556; reward. Return to 1379 16th street. r

LOST—Fox terrier, white with brown spots; S. F. license No. 50. Return to 101 13th st.; reward. r

BROUGHT to the premises, 1218 Chestnut st., a red setter dog; owner can have him by proving property and paying for this "ad." r

LOST—Light tan Collie dog. Answers to Nero. Kindly return 2058 Market st. Reward. r

FOUND—Stray horse at my place 2 Quigley street near Redwood road. Owner can have possession by proving property. M. G. Bielich. r

LOST—A package of about 1500 legal cap sheets, typewritten lists placed during the progress of fire in entry hall Merchants' Exchange building, San Francisco. Finder suitably rewarded on return to temporary offices Mutual Life Insurance Company of New York, 614 Union Savings Bank building, Oakland. r

LOST—About April 18th, near Grove and Sixteenth streets, a small hand bag marked J. M. Wilmans, 162 Crocker building, San Francisco; contained papers valuable to owner only; $10 reward. Box 861. r

THAT silver-mounted silk umbrella, with my name on it, cost me $3000. I went all the way to Europe for it. Please return; no questions. George A. Aldrich, 525 13th st., Oakland. r

FOUND.—A large mastiff can be secured at 317 5th st. r

CANALIZO, TRILLANES & CO. of San Francisco, temporary office 777 Bacon block. Phone Oakland 267. r

LOST—Black cocker spaniel dog near Piedmont Key Route station; leather strap collar, Mae Weaver, San Francisco, burned on. Name Prince. Return to 3798 Piedmont avenue, Oakland. Reward. r

LOST—A diamond pin, sapphire at end, in shape of nail; liberal reward. 1140 Filbert st. r

MONEY TO LOAN.

MONEY TO LOAN

We make loans on PIANOS, HOUSEHOLD FURNITURE, INSURANCE POLICIES, SALARIES, or any other GOOD security without removal; no waits or delays; loans made same day that application is received; absolute privacy, strictly confidential; we make no inquiries ANYWHERE, LOWEST RATES, BEST TERMS, NO DESPERING PERSON is refused. CALL, WRITE OR PHONE

Eastern Brokerage Co

1004 Broadway, rooms 11 and 12.
Phone Oakland 6900.

AN EASY WAY

To get ready cash without red tape. Come to us; we loan money on such security as household goods, pianos, horses, vehicles, salary, etc., at a very reasonable cost; we've been a big help to many, and may be to you; easy installments; liberal discount; come in, 'phone in, or postal sent brings our man to you with full free information. "RELIABLE MONEY LENDERS."

HOUSEHOLD LOAN CO

202-203 Callaghan Bldg.; phone South 923. San Francisco Oakland office: Room 3, Macdonough building.; phone Oakland 6989.

MONEY LOANED SALARIED PEOPLE AND others upon their own names, without security; cheapest rates; easiest payments. Tolman, 1008 Fillmore st., formerly 552 Parrott Bldg., San Francisco. x

HIGHEST price paid for old gold. A. Katz Co., 925 Broadway, Oakland. x

$700 to loan on first mortgage real estate. Box 633, Tribune office. x

OAKLAND Loan and Trust Co.—Salary loans; established seven years. Room 25, 1003½ Broadway; hours 9 to 4. x

LOANS, chattels, furniture, pianos; private. 641 46th st., near Grove. x

DON'T borrow on salary until you see F. A. Newton, 613 Union Savings building. x

RESTAURANTS.

Welcome, Welcome!

If you try our nice dinner you will be our customer.

Meals 15c up

Oakland Restaurant

373-12th Street

Between Franklin and Webster Sts.

THE WAFFLE KITCHEN — Waffles, with tea, coffee or milk, 10c. 460 9th st., near Broadway. Quick service, popular prices; everything new and clean; open day and night; oyster cocktails a specialty.

COLUMBUS TAMALE PARLOR, 464 9th st.—Spanish dishes, up-to-date; everything first-class; private rooms. Phone Blue 847. Barbaria Bros., proprs.

MERCHANTS' RESTAURANT, 472 9th st.—Has been remodeled and is now operated under the sole management of P. M. Miocovich. Phone Main 908. Music at all hours. Private parlors for parties.

FOR SALE—MISCELLANEOUS.

FOR SALE—Meat market, refrigerator, tools, horse and wagon; good location; owner going away. Address Box 926 Tribune office. x

FOR SALE—Five drawer oak desk, 26x42 inches; also a revolving arm chair. 820 Magnolia st., bet. 7th and 8th. x

FOR SALE—Bull Terrier pup, cheap; female; 5 months. 2603 Peralta ave., Fruitvale. Phone Ash 569. x

FOR SALE—$250—Hall safe 38¾ inches high, 31¾ inches wide and 29 inches deep. Breed & Bancroft, 1060 Broadway, Oakland. x

FOR SALE—Sanitary Davenport couch BED, best made; also 1 small desk. 529 22d st. x

FOR SALE—Electric vibrator; good condition; cost $60, for $30. Box 950 Tribune office. x

HAND Press wanted. 427 65th st., near Telegraph ave. x

FOR SALE—One dozen picture machines, for penny or nickel; good chance to show fire pictures, if you have a location. Address W. L. SPENCER, 472 7th st. lunch counter. x

KIT of carpenter tools and chest for sale, cheap; also one reliable hot-water heater. 252 24th st. Oakland. x

GROCERY and fixtures for sale and 2 years' lease with this chance, cheap; located on cor. Grove and Sycamore, D. B. Ellis. x

FOR SALE—Library table, desk, chairs, etc.; cheap. 492 26th st. x

FOR SALE—2 barber chairs, 8 black walnut bedsteads. 526 Telegraph ave., Room 1. x

REMINGTON typewriter, in good condition, for sale; price $40. At Mrs. Hambleton's Private School, cor. Oak and 10th st. x

FOR SALE—Fresh milch cow, price reasonable. Fourth house on left hand side, Highland ave., Elmhurst, north of county road. H. Heidtman x

WINDMILL and tank for sale at 688 34th st., Oakland, Cal. x

FOR SALE—Kodak and outfit cheap. 884 Washington st. P.O. Box 211. x

FOR SALE—New sewing machine; never used; cheap. 1534 Prince st., South Berkeley. x

FOR SALE—Furniture of 6 rooms and use of cottage for board of elderly gentleman; all in good condition. Call at 113 8th street. x

FOR SALE—A surrey and a nearly new harness, $55. 423 36th st. x

FOR SALE—Clothes case 10 feet long; glass front; for tailor. Table, counters, upright showcase, roller top desk. Marshall Steel Co., 2124 Center street, Berkeley. x

FOR SALE—About forty fonts type, with cases, racks, etc.; also Columbia phonograph, with records. Wilson, 856 East Twentieth street near Seventeenth avenue. Take East Oakland car at Broadway and Twelfth. x

FOR SALE—Furniture of 6-room flat; price $150. Rent $20. Close in; snap. Address box 919, Tribune. x

FOR SALE—Chicks, 10 cents. Pure White Leghorns. Hatching eggs. 1213 East Twenty-second st., Oakland. x

MUST sell immediately, $65, Domestic sewing machine; $6 attachments complete. Box 908 Tribune. x

FOR SALE—Good safe at cost price $100. B. H. Griffin's, Room 1204 Union Savings Bank Building.

FOR SALE—Columbia dental chair and cabinet. 222 Twelfth street. x

FOR SALE—An organ dressing case bed lounge and bed. Apply 518 6th st. S. Peterson. x

PHOTOGRAPHERS—Full outfit for portraits, stamps, and ferrotypes; also view outfits in good order. Cheap for cash if sold soon. Theo. E. Peiser, 7543 Sunnyside ave., Seattle, Wash. x

CHICKS 10c up. Leghorns, Minorcas, Plymouth Rock, Rhode Island Reds, Buff Wyandottes, incubators, brooders, and poultry supplies. 1302 Fruitvale ave., Fruitvale. x

200 Pekin ducklings, dif. ages; also eggs for hatching. J. P. CLOUGH, Dimond, Cal., 2d house above Finch Orphanage.

FOR SALE—Only photographic-gallery in the Livermore Valley; fine opportunity for young man; other business, cause of selling. x

FOR SALE—Shelving and glass wall-casing, 24 feet long; also National cash register. Apply 672 4th st., Oakland. x

THREE hives bees and 5 empty boxes; will sell cheap. 113 Shafter ave. x

OUR immense stock of good second-hand furniture, carpets, showcases, ranges, etc., has been reduced 40 per cent since the earthquake to help the people; see us for bargains before you spend your money; we are your friends. Oakland Auction Co., corner store, Eighth and Franklin sts., under the Gallindo Hotel; phone Oakland 4479. x

COMPLETE dental outfit and practice; best location in city. Apply for particulars at 308 Union Savings Bank Bldg., Oakland. x

HAVE your piano or organ repaired or tuned by Clough, at Girard Piano Co., 1210 Broadway. x

COMPLETE printing office for rent, and gas engine for sale, at 63 6th. x

CASH REGISTERS—A large stock on the way and telegraphing orders daily. Union Cash Register Co., temporary office 9th and Washington sts., Oakland. x

FRESH cow and calf for sale; 451 Twenty-fourth street, Oakland. x

BLICKENSDERFER No. 7 typewriter, in good order; $30. E. L. Rettig, 454 Hobart st. x

FOR SALE—Horse and buggy cheap; also roll top desk and Remington typewriter. 543 33d st.

FOR SALE—A fine Hall safe. Apply to E. C. Hahn, 1792 Seventh street. x

FOR SALE—Second-hand brick and lumber. Fortin and Cole, Webster and Hawthorne st., Oakland. x

FOR SALE—2-horse 3-spring wagon, suitable for heavy work. Call mornings, Grove st., cor. 52d. x

THOROUGHBRED, black minorca eggs from extra fine layers. $1 per 15, $2 per 50 and $3.50 per 100. Also 40 Brown Leghorns at 60c a piece. 6615 Tremont st., South Berkeley, south of Woolsey.

FOR SALE—A Bleckensderfer typewriter, as good as new. 61 5th st.

WHITE sewing machine; tailors' use; needs some repairing, a bargain; $20. 1099 Santa Clara ave., Alameda. x

CALIGRAPH typewriter for sale at a bargain. Call at 404 E. 16th st. x

FOR SALE—Furniture of 6 rooms, complete; cheap; flat to let, $15 a month. 570 35th st. x

FOR SALE CHEAP—A good medical library and bookcases. 806 San Pablo ave., Oakland, Cal. x

FOR RENT or for sale—1-H. P. to 15-H. P. motors, direct and alternating. Oakland Electrical Co., 405 12th st. x

BARGAINS in motors; bought, sold, exchanged or rented. Weidenthal-Gosliner Electric Works, 742 Mission st., S. F., bet. 3d and 4th sts.; phone Main 5880. x

DOES YOUR ROOF LEAK?

CALL or Phone Oakland 1906 for estimate; Plastic Slate Roof Coating. Ready Roofing. F. R. & R. Co., 427 15th st. x

FOR SALE—Fine thoroughbred P. Rock eggs, $1.00 per setting. Miss F. W. Buckley, R. F. D. Berkeley. Res. through tunnel. x

MORTGAGE LOAN WANTED.

WANT $5000 on newly improved income property, worth over double; private party preferred. Address Box 150, Oakland postoffice.

LAUNDRY.

TOGO LAUNDRY—Japanese handwork; fine finish; laundry called for and delivered to any part of Oakland. 1635 7th st.; phone Oakland 5084.

ARCHITECTS.

C. H. BARRETT, architect of San Francisco, 1825 Broadway and 462 13th st., Oakland.

TYPEWRITERS.

NEW and second-hand typewriters bought, sold, rented, repaired, exchanged. Smith Bros. 462 13th st.

SEARCHER OF RECORDS.

G. W. McKEAND—Searcher of Records and Examiner of Land Titles, removed to 458 8th st., west of Broadway, Oakland.

WANTED—MISCELLANEOUS.

IF YOU WANT ANYTHING
A Small Want Ad
In this column will get you just what you want. It will pay you to try it. Quick Results.

RESPONSIBLE couple will care for piano for use of same. Box 949 Tribune.

MACHINERY WANTED—One universal Milling machine, complete; two lathes, about 11-inch swing; two drill presses; one small and one to drill about one-half inch. J. GREGORY, 2705 Ridge road, Berkeley. j

FOR SALE—A 6-room cottage furnished. 1709 Eage ave., Alameda. Also tailoring business at Upper Fruitvale. j

MACHINERY wanted—1 Universal milling machine complete, 2 lathes about 11-inch swing, 2 drill presses, 1 small and one to drill about ½ inch. J. Gregory, 2705 Ridge road, Berkeley. j

WANTED—2d hand gas engine, about 2 horsepower. 1534 Prince street, South Berkeley. j

WANTED—A horse, about 1200 lbs. for delivery wagon. Apply Redwood Manfg. Co., 26 and Alice sts. Oakland. j

WANTED FURNITURE—I appeal to kind people who have too much or who wish to sell their household, 4 or 5 rooms, so that we get a home again in Oakland (fire took everything), on installment; we are all able to work. Mrs. P. P., box 897 Tribune. j

WANTED—Permanent board in the vicinity of Lake Merritt, for two young gentlemen. Box 877 Tribune. j

WE are paying higher prices than ever for second-hand furniture in any quantity; plenty of cash on hand. Address Furniture Box 1090, Tribune office. j

WANTED—Permanent board in the vicinity of Lake Merritt, for two young gentlemen. Box 877 Tribune. j

PRINTING, ruling, bookbinding of all descriptions, executed on modern machinery in a first-class and up to date manner at reasonable rates. All work delivered promptly. Rush work our specialty. Evening Democrat office, Fresno, Cal. j

TYPEWRITER wanted, Smith-Premier preferred. Apply 1181 E 21st st. j

FOR SALE—Complete small oil refinery, boiler, still, pumps, steel and wooden tanks, all ready to operate. Call or address 432 37th st., Oakland. x

GOOD home for a large dog; state price. Answer box 823. j

WANTED—A windmill and tank. Call or write 620 58th st. j

PIANO—A thoroughly reliable family of 2 will take a good piano, free of storage charges and give it excellent care in exchange for private use; not professional; references furnished. Address Box 556, Tribune office. j

FURNITURE by private party to furnish rooming house. Address 524 16th st. j

ROLL top desk, by private party. Box 548 Tribune. j

WANTED—To buy a good reliable delivery horse and buggy. Reliable Tea Co., 1246 Broadway. j

ATTENTION, furniture sellers!—We have the market for all kinds of household goods; will pay best prices, or will trade. Phone Oakland 6918; Eastern Auction Hall, 418 San Pablo. j

FURNITURE WANTED—If you want the most money for your furniture, merchandise, etc., send for the Oakland Auction Company, 401-403 8th street, corner Franklin, under Gallindo Hotel; phone Oakland 4479. j

DON'T sell your household goods until you see J. Colman, 412 13th st., where you will realize most for it. Phone Oakland 1268. x

SECOND-HAND safe, $50; snap. Richardson Bros., 128 New Montgomery st., S. F. j

FURNITURE WANTED—We will give you more cash for your furniture or any kind of merchandise than you can get from any dealer or private party. J. A. Munro & Co., 1005-7-8 Clay st.; Tel. Oakland 4671. j

ATTORNEYS-AT-LAW.

P. L. BENJAMIN, ATTORNEY AT LAW, 906 BROADWAY, OAKLAND.

L. S. CLARK, atty.-at-law, 651 Jackson st. Consultation free, open evenings.

JOHN F. HANLON, attorney at law; 967 Broadway Room 6.

NOTICE.

FITZGERALD & ABBOTT, attorneys-at-law, will have their office, until further notice, at Oakland, No. 256 Broadway (Telephone, Oakland 483). All attorneys having matters with us are hereby granted time to and including June 1st, 1906 (unless otherwise notified), and we ask that a like extension be granted us. Dated, Oakland, April 20th, 1906. Fitzgerald & Abbott.

HILLYER, McINNIS & O'BRIEN, attorneys at law, Oakland, room 71 Macdonough bldg; San Francisco, corner Golden Gate ave. and Fillmore.

FREE legal advice, private consultation, 7 p. m. (20

PERSONALS.

THE LIMIT BAZAAR
Nothing over 25 cents.
Have you called this week?
584 San Pablo avenus. c

Gibbs & De Sallier
ELECTRICIANS
531 SAN PABLO AVE., OAKLAND.
House wiring and motor installing; repairing in the above line Our Specialty. Phone Oakland 661. c

MADAM LEE
Palmist and Fine Card Reader
9:00 a. m. to 9:00 p. m., SUNDAYS excepted; fees 25c and 50c; gentlemen, $1.00. 476 12th street. c

INFORMATION wanted at this office of proprietor of
LACASSE FRENCH LAUNDRY
Sutter st., bet. Jones and Leavenworth, nearly opposite Pleasanton Hotel. Mrs. W. E. DARGIE. c

CHIROPODIST—Dr. Elizabeth Johnston and C. S. Knobloch. All diseases of the feet a specialty. 1056 Washington, Room 22. Phone Oakland 1835. c

VAPOR and tub baths, genuine massage, electrolytic water massage. Room 28, 580 13th st.; Tel. Oakland 6125. c

WANTED—Respectable person or family to adopt baby girl, a week old, of good birth Box 855 c

CALIFORNIA Parlor, No. 1, N. S. G. W., will meet Sunday, April 29, at 3 o'clock p. m., at 2624 Sutter st., S. F. Frank Tuchler, Pres pro tem., Chas. A. Boldemann, Rec. Sec. c

CECELIA STUDIO—12 lessons in sight singing or elocution in classes of 4, $5; 12 individual lessons, $10; day or evening. L. D. Turner, Room 2, Arlington Hotel. c

JAPANESE SECOND-HAND STORE—I pay the highest price for all kinds of clothing, trunks, valises, hats, shoes and musical instruments, etc.; if you have these things for sale, please call or 'phone Oakland 3931. A. Hori, 619 10th street, Oakland. c

M. WINKLER, dealer and manufacturer in office store and bar fixtures; new and second-hand show cases, shelving and counters, carpenter and general jobber; estimates given. 813 Broadway.

VAPOR and tub baths; genuine massage and Swedish movements; both sexes. R 23, 530 13th st; phone Oakland 6126.

FOR detective work see G. W. Warner; phone Oakland 2629; 920 Broadway.

LADIES—Use French Safety Coins, absolutely certain and harmless; price, $1.50 per box. Address Dr. C. Thompson Atchison, Cal. c

YE OLDE CURIOSITIE SHOPPE—Antique mahogany tables chairs, desks, davenports, French roll beds. 752 7th street c

50c PLAIN SKIRTS CLEANED and pressed. Telephone and we will call Golden Gate Cleaning and Dye Works. 1624 San Pablo ave, Tel. Oak 1397.

GAS CONSUMERS ASSN. reduces your bill 20 to 40 per cent 1004 Broadway.

DR. DUCHO'S female pills are sure and safe; best regulating pills sold, price $2. Wishart's Drug Store, Oakland. c

SUPERFLUOUS hair, warts, removed by electric needle. Miss Maynard, 1209 Broadway; phone Oakland 3131. c

PHONE Oakland 6347—Japanese Renovatory, T. Harada, prop.—Ladies' and gents' clothes cleaned, dyed and repaired; altering a specialty; all work first-class and guaranteed; prompt delivery 1210 San Pablo ave. c

OAKLAND WINDOW CLEANING CO.—Special prices on weekly or monthly contracts for cleaning windows, mirrors, showcases or scrubbing floors; neat work guaranteed. Office, 466 10th st., near Broadway; Tel. Oakland 3719. c

PILES, FISTULA, ETC., prime factors in constipation, lumbago, urinary troubles, especially of long standing, safely cured to stay cured, without knife, danger or hindrance to business Thos. J. Kisner, M. D., Columbian Building, 916 Market st., San Francisco

EMPLOYMENT OFFICES.

AT Crown Employment Agency, 1787 7th—2 good teamsters, $2.25 day, 3 quarrymen, $2.25 day; 2 good solicitors on commission.

PHONE Berkeley 1037 for reliable Japanese help, we furnish it. Berkeley Japanese Employment Office, 2113 Durant avenue

EVERYBODY who wants help of any kind send us your order. No fee, quick service. Phone Oakland 7288. Crown Employment Agency, 1787 7th st

ARE YOU LOOKING FOR A JOB?
WE HAVE IT. WE FURNISH POSITIONS FOR HUNDREDS OF WILLING HANDS.
OFFICE WORK — HOUSE WORK
FARM WORK — FACTORY WORK
COOKS — WAITERS
MAIDS — MECHANICS
CARPENTERS — LABORERS
GIRLS FOR THE CANNING SEASON
WE FURNISH NOTHING BUT WORK.
CROWN EMPLOYMENT AGENCY
Phone Oak 7288 1787 7th Street.

——DO YOU NEED HELP?——
We are prepared to furnish help of any kind, anywhere, on short notice; bricklayers, plasterers, carpenters or other mechanics, laborers, office help or any kind of MALE or FEMALE help. See us at once.
——LEONARD & CO.——
Real Estate, Business Chances, Employment, Renting, 482 7th st., corner Washington, Oakland.

JAPANESE AND CHINESE Employment Office—First-class help of every kind furnished Tel. Oakland 1202. 416 7th st. T. MASUDA

RELIABLE help, best places; highest wages Mrs. Cattell, 525 8th st.; phone Oakland 1519.

EMPLOYMENT OFFICES.
NEW JAPANESE Employment Office. Tel. Oakland 884 914 Franklin st.

AGENTS WANTED.

WILL sell cheap, all or by piece, the furniture of an 8-room house, 576 Vernon st. Take Oakland-ave. car; get off at Santa Rosa ave., walk two blocks east to Vernon st f

SAN FRANCISCO GREAT DISASTER—Only $1.00 book. Far outsells higher priced books; large fully illustrated; extra terms; freight paid; credit given; outfit free. Ziegler Co., 215 Locust st., Philadelphia, Pa. f

HUSTLERS only, to take orders for Destruction of San Francisco; best terms and territory; act quick. Call to-day room 81, New Tribune building. f

AGENTS WANTED—Official San Francisco Earthquake Book. Large pages. Startling pictures. Elegant binding. Books free Freight paid. The Bible House, 823 Dearborn street, Chicago. f

AGENTS WANTED—$25 a day earned selling our new book, "STORY OF SAN FRANCISCO HORRORS;" largest book, best commissions and premiums; selling at sight; biggest moneymaker ever offered to agents; only book publishers who are on the coast and saw the disaster, hence most reliable. Send 10c for mailing free outfit. National Educational Union, Pasadena, Cal. f

AGENTS wanted to sell lots; $1 down, $1 week; salary and commission. Call 216 and 217 Central Bank Bldg. f

HOUSE to house solicitor for self lighting gas tip. J. F. Pirie, 870 Castro st., 7 to 8 p. m., Saturday to Thursday. f

TWO expert stenographers want work. Apply 8019 Grove st., Berkeley. f

DAY AND CONTRACT WORK.

IF your billiard or pool table needs repairing it pays to notify A. Pedersen, now located at 379 9th st., Oakland.

NURSES.

LADY'S nurse, 337½ San Pablo ave. h

HELP WANTED—FEMALE.

TEA and coffee solicitors. Address box 947 Tribune. e

GOOD cook and housekeeper desires position; wages $25 to $30. Box 954 Tribune. e

MANICURIST for barber shop; first-class, good-looking. First National Bank Shop, Berkeley. c

WANTED—Wet nurse, young; good home and good salary. Call at once. Mrs. Pearson, Fruitvale ave and Belmont st., Fruitvale. e

Woman asst., house; 2 fam.....$15
Al Second Girl, Alameda.....$25 to $30
Woman Cook, small family..$6 per wk.
2 Good Cooks, fare 55c.....$30 fd.
Girl, gen. house., fare 55c.....$30 fd.
LEONARD & CO., 482 7th., Oakland.

WANTED—By wholesale commission house, first-class stenographer; must be thoroughly competent. Address P. O. box 635, Oakland, stating experience and salary expected.

WOMAN for general housework; good home; $15 per mo. 1212 Union st. e

WANTED—Competent experienced stenographer. The Standard Soap Co., Office West Berkeley. e

WANTED—Girl to work for room and board. 1178 East 18th st. e

WANTED—Experienced help wanted in our rubber stamp department at once. Los Angeles Rubber Stamp Co., 224 West 1st st., Los Angeles, Cal. e

TEACHER wanted for guitar and banjo. 1059 Broadway. e

EXPERIENCED waitresses wanted; preference given to San Francisco Women's Exchange employes. Apply Oakland Woman's Exchange. 534 14th.

COOK wants employment; no washing. 908 Pine street. e

FIRST class hotel working housekeeper. Box 944 Tribune office. e

WANTED—Reliable woman to assist in care of children and upstairs work. Apply 1515 Arch st., Berkeley. e

WANTED—An experienced waitress for private boarding house; must be neat and willing to wear cap and apron. 678 14th. e

FOX operators to register with Geo. C. Bornsmann Co., 1009 Washington st. and 1662 O'Farrell. e

WANTED—Lady canvassers, reliable goods. Call before 12, or address 450 Alcatraz ave., Oakland. e

WANTED—An experienced chocolate dipper. Farrell's Candy Store, 2121 Center st., Berkeley. e

WANTED—Good fitter and experienced girls in alteration department at Walker Bros. D. G. Co., Salt Lake City, Utah. Give references and experience when writing; permanent positions to right parties. e

WANTED—First-class stenographer. Apply to Eiler's Music Co., 1075 Clay st., Oakland. e

CHOCOLATE DIPPER, expert on high-class goods and lettering. Address, with references, P. O. office, box 436, San Jose. e

WANTED—Refined nurse or mother's help, grown children. Apply 1836 Central ave., Alameda, before 10 a. m., or 3 30 to 5 p. m; telephone Alameda 762. e

WANTED—EXPERIENCED OPERATORS ON POWER MACHINES TO MAKE OVERALLS AND PANTS STEADY WORK AND SHORT HOURS GIRLS EARN FROM $7 TO $14 PER WEEK. THE STRONGHOLD FACTORY, BROWNSTEIN NEWMARK & LOUIS, 238 TO 240 SOUTH LOS ANGELES STREET, LOS ANGELES, CAL. e

CHAMBERMAID, hotel. I will work small wages. Box 872. e

WANTED—Candy makers and chocolate dippers to go to Bishop & Co.'s, Los Angeles. Apply 2229 Vine st., Berkeley. e

WANTED—Stenographer, having own typewriter and do work at home. Box 854 this office. e

J. MURRAY BAILEY, mining engineer, formerly 540 Market st., S. F., is now with his wife and little boy a guest at Mrs. Geo Armstrong's, Piedmont, Bonita avenue near Park way. c

WANTED—Five or ten reliable, competent, experienced waitresses; we pay $20 per month and board, and a cash bonus of $30 at the expiration of every six months full time made and satisfaction given us; I can use half a dozen reliable chambermaids, I can use ten or twelve bell boys, a couple of good porters, etc; also first class housekeeper, Salt Lake can provide employment for at least 200 and probably more good hotel help. Don H. Porter, The Kenyon, Salt Lake City, Utah. e

WANTED—A reliable middle-aged woman for cooking and very light housework, no washing, write or call at D. Best's, San Leandro.

WANTED—Experienced hand in accordeon pleating; state full particulars and system used; for outside of city. M. H. Watson, 247 South Broadway, Los Angeles, Cal.

WANTED—An experienced second girl with best of references. Apply 1204 Madison st. e

WANTED—A competent and reliable children's nurse with best of references. Apply 1204 Madison st. e

WANTED—Operators on overalls. Apply to Sibbett Manufacturing Co., Fruitvale, Cal.; none but experienced operators need apply. Also wanted, an experienced cutter. e

WANTED—A second girl for Alameda; wages $25. Dober's Employment Office, 528 Telegraph ave. e

WANTED—Cooks, 2d girls and general housework; girls to call at Mrs. Dober's Employment Office for good positions. 528 Telegraph ave.; phone Oakland 5864 e

WANTED—Lady of good address and abilities, with $300 to invest, to take charge of new educational contest; very profitable proposition; best of references required and given. Box 872 Tribune office. e

GOOD strong woman to work by day, housecleaning, etc. Box 880 Tribune office. e

SITUATIONS WANTED—FEMALE

NURSE for small children wishes position in Oakland or suburbs. Box 986 Tribune. h

COMPETENT girl wishes to do general housework, City or country; wages $30. 738 Magnolia st., h

HUSTLERS to take orders for "Destruction of San Francisco." Best terms and territory. Act quick. Call tomorrow after 9 o'clock, at room 25, 525 13th st., Oakland. h

WANTED — Competent stenographer wishes to work at home; reference given. Box 980 Tribune. h

A RELIABLE Eastern woman wishes position housekeeping; reference. Box 989. h

TRAINED nurse wants position—mental, nervous and chronic cases; seven years' experience. Address 167 East 10th st., Oakland. h

WANTED—Day's work of any kind. Romaine House, corner Harrison and 18th st., Room 37. h

YOUNG lady wishes position as office girl in doctor's office. Box 937 Tribune. h

WANTED—By young lady, position as cashier or housekeeper. MRS. PIPER, Beulah Camp, Oakland. h

COMPETENT cook wants place in a family; references. Box 841 h

A first-class cook, laundress and housecleaning by the day. Phone Oakland 4318. h

NEAT young girl wants position to assist with housework. 166 5th st. h

SICK nurse, years experience, best references wishes engagements by week or month; very cheap. Phone Oakland 6065; 1236 Adeline st. h

A YOUNG lady typewriter wants position where she can get room and board and some wages. Address E. S. A., Allendale, Alameda county, Cal. h

WANTED—Cooking and housework by competent Swedish girl; $30. Box 910.

SWEDISH woman wants to do light housework by day. Hours 8-5, except Sunday; $15 month. 618 12th st. Room 70.

SITUAT'NS WANTED—Female Cont'd

EXPERIENCED dressmaker wishes work by the day; satisfaction guaranteed. Miss Johnson, 564 Washington st.; phone Oakland 1246. h

A LADY who understands grocery or bakery business desires position; capable of clerking or managing. Box 911, Tribune office. h

EXPERIENCED bookkeeper, cashier, office accountant, desires position. 1220 East 22d st., East Oakland; 1828 O'Farrell st., S. F. h

LAUNDRESS wants day work; wages $1.50 day and carfare. Phone Oakland 4185. h

A WIDOW, with a boy 15, losing home and everything in the S. F. fire, would like a place to care for while parties are away for the summer; excellent references; very executive and careful person. Mrs. L. J. Berry, Juanita House, San Pablo avenue. h

LADIES that want good cooks, second girls and general housework call at Mrs. Dober's Employment Office, 528 Telegraph ave., phone Oakland 5864. h

WOMAN wants day's work, cleaning. N. W. cor. Harrison and 18th sts., Ramona House, Room 37. h

NEAT colored woman with best of references, wishes situation; general housework. Box 876 Tribune. h

STENOGRAPHER with several years experience in insurance office, desires position. Address Box 858 Tribune. h

PLAIN and fancy sewing, reasonable terms; room 10, No. 12 Telegraph ave. h

A FIRST-CLASS watchmaker with 18 years experience, would like position. Excellent references. W. C. G., 3827 17th st., S. F. h

EXPERIENCED stenographer wants position. 1726 Encinal ave., Alameda; Phone Alameda 1059. h

SCANDINAVIAN girl wishes place, cooking and housework. Mrs. Blum, 1006 Channing way, West Berkeley; phone Mason 1475. h

EXPERIENCED dressmaker wants engagements in family by day, $2 50. Miss Peet, 602 Apgar st., Oakland, between 38th and 39th sts. h

A RESPECTABLE middle-aged woman wishes position as first-class cook; no objection to large family; country preferred; reference. Box 459, Fruitvale. h

LAUNDRESS, first class, wants work by day; references given. Address 767 TRIBUNE. h

A POSITION, housekeeper by widow lady of 50, ability and refinement; healthy, happy disposition. Gentleman with a home and good business man of sincerity, honor; please answer at once. Have household furniture, also permanent position if suited. Box 817 Tribune office. j

COMPETENT woman wishes situation for general housework; wages $25 per month Box 820 Tribune office. h

SITUATIONS WANTED—MALE.

MECHANICAL draughtsman, expert tracer, seeks inside or outside employment. Room 39, Roslyn House, 19th and Telegraph, Oakland. g

CHINESE first-class French cook and fine baker. L. James, 1396 Harrison st., Oakland. g

JAPANESE first-class boy wants a position; has BUTLER'S recommendations. A. B., care Shinauo Co., 519½ 7th st., Oakland Cal. g

SITUATION wanted as foreman or supt. of construction; high-class man, with experience in all kinds of building; 15 years' experience in East, with first-class ref. Apply R. McLENNON, Fruitvale P. O. g

ENGLISHMAN (26), educated at Rugby, requiring hard physical exercise for restoration to health, will chop wood or do other muscular work for small remuneration, provided that he can occasionally exchange ideas with nice people. Box 920, Tribune office. g

WANTED—Position by young mechanical draughtsman; worked in iron works in San Francisco; best references. C. S. R., 2434 Channing way, Berkeley. d

JAPANESE with references; excellent private family cook; French and German pastry; fancy cake cooking; wishes position in city or country. Good wages. Box 814, Tribune. g

GARDENER wants a position in Fruitvale or Oakland preferred. Box 922, Tribune office. g

POSITION wanted by young man well acquainted, thoroughly competent; familiar with mining, investment, real estate; convincing talker; A 1 reference. Have horse and buggy. H. L. Tilley, Panoramic way, Berkeley California. g

YOUNG man (26), experienced bookkeeper and salesman, wishes position. Apply Box 868, Tribune office. g

WANTED—Position as conchman and gardener; best of local references. Box 815 Tribune office. g

SITUATION WANTED—A good bread baker Apply to Gust Schwartz, 862 Castro st., Oakland. g

CHINESE boy wishes work in family or boarding-house 259 9th street. g

A NICE Japanese couple want place in family; man as first-class cook and wife best waitress and do housework; with best references; good English. Box 675 Tribune office. g

GOOD Chinese cook wishes position in family. Lee Tung, 809 8th st. g

YOUNG Japanese boy wants position to do any kind of work; 2 or 3 hours in the morning. M Jia, 433 San Pablo ave. g

INSTRUCTIONS in grammar school branches; day or evening; terms reasonable. 715 11th. g

HELP WANTED—MALE.

COBBLER, sober man, sewed work; salary or percentage.
BRICKLAYER and PLASTERER, per day, $5 to $6.
YOUNG Man, asst. painter; $1.50.
Al COOK; $60 fd.; 2d Cook, $40 fd; Waiters. Pay your own fare
LEONARD & CO.,
482 7th.; Phone Oakland 367. EMPLOYMENT.

WANTED—Harness and saddlemakers. Apply Los Angeles Saddlery and Finding Co., Los Angeles, Cal. d

WANTED—Shoemaker at once. 3618 14th st., Fruitvale. San Leandro Road. d

WANTED—A baker in home bakery. 731 Telegraph. d

"DESTRUCTION OF SAN FRANCISCO"—Best Book. Large profits. Act quick. Sample Free Globe Company, 723 Chestnut st., Philadelphia. d

WANTED—Experienced shoe salesman for California. Address Edwards-Stanwood Shoe Co., Chicago. d

WANTED—Competent newspaper subscription solicitors. Address, giving age, experience and references, Circulation Department Evening Bee, Sacramento, Cal. d

WANTED—A good paper boxmaker; one who knows how to cut and take charge of a small shop. Write for information Oregon Paper Box Co., 68½ First st., Portland, Or. d

WANTED—Men to clean brick, Apply cor. 1st and Filbert sts. California Fruit Canning Association. d

BRICKLAYERS for chimney work. 1008 Broadway. d

STEADY young man wanted, to drive wagon. Ala. Soda Works, 2d and Harrison, Oakland. d

MAN, handy with tools, for all around steady work. Apply Standard Supply Co., 1st and Broadway. d

WANTED—2 hustlers to sell celery beer on the street on commission. Apply 477 7th., immediately. d

GOOD men to take exclusive county right on special contract and appointment in California. A fine opportunity. Call and see samples at 1008½ Broadway, Oakland. Rooms 26-27. d

SPECIAL NOTICE—All persons needing carpenters, if they will apply to the carpenters' headquarters, at 1015 Clay, or ring up Oakland 4672, they will be supplied at once with first-class carpenters at regular rate of wages, $4 per day. d

WANTED—Three first-class job pressmen, steady position guaranteed to the proper parties. R. W. Pridham, 112 N. Los Angeles st., Los Angeles, Cal. d

WANTED—Men, whole or part time, to solicit accident insurance for the best company on earth; also fire insurance, and the most attractive life insurance ever issued by a responsible old line company; people are now in a receptive mood. Apply room 4, Macdonough Bldg., 1166 Broadway. d

HELP WANTED—Male Continued.

BOY with wheel wanted at Taylor's book store, 467 12th street. d

THE Meier & Frank Store of Portland, Or., requires the services of thoroughly experienced ribbon and trimming saleswomen. Only those who are competent of assuming charge need apply. e

WANTED—Experienced processor of fruit, etc.; steady work; references required; state salary expected. T. G. Mortland, Station M, Seattle. d

WANTED—Young man having previous office experience for charge and cost clerk for manufacturing concern. Apply in own handwriting, stating age, experience, salary expected, and references, Tribune, Box 869. d

WANTED—Two cracker crews, cracker bakers to go to Bishop & Co.'s, Los Angeles. Apply 2229 Vine st., Berkeley. d

1000 MEN wanted to get an elegant shave for 10c, or stylish hair cut for 15c, at 817 Broadway. d

A. A. A. WANTED—Good solicitors to sell our liberal and up to date accident and health policies; plenty of business right now for hustlers. Continental Casualty Co., 54-55 Bacon Block. d

WANTED—Two first-class advertising solicitors. 232 Bacon Bldg. g

BRICKLAYERS wanted—1416 3rd street. Apply any time tomorrow and go to work. d

SEAMEN, ATTENTION.—Wanted, deep-water mate, six months' voyage. Apply 868 Madison. e

SEE Clarence Fogg & Sons, Builderns 1008 Broadway; everything in building and repairing line at the same old price. d

ACTIVE man wanted in each county to exhibit, demonstrate, and advertise staple line; salary, $18 weekly, $3 per day for expenses; no capital required; honesty and sobriety more essential than experience. National Co., 720 Chestnut st., Philadelphia. d

WANTED.—Lady or gentleman of good address to travel for a firm of $250,000 capital. Salary $21 per week and expenses, neat chance of advancement. Paid weekly. Small cash bond required. Call at once, room 4, 2122 Dwight way, Berkeley. d

BOY to assist on ranch in exchange for good home. 6495 Telegraph ave., Oakland. d

WANTED—Boy about 17 years of age as bellboy at Hotel Metropole, 13th and Jefferson. d

WANTED—Expert stenographer and typewriter owning machine. Must be very rapid and experienced. Inquire room 96, Bacon Building, corner Eleventh and Washington sts., Oakland. d

WANTED—A good mangle hand; wages $9 per week. Vacaville Steam Laundry. F. C. Malkmes. d

BOY wanted (about 15 years). Apply Arrowsmith Studio, 1116 Washington.

ROOMING HOUSES FOR SALE.

FOR SALE—80-room hotel in growing city 115 miles north of San Francisco. Rent $40. Price $900. Box 882 Tribune.

$4000 HOTEL—40 rooms, furnished, lease, best location in Santa Cruz. E. Basile, 831 Myrtle st., Oakland.

I STILL have rooming houses and business chances of all kinds for sale. See me before buying.
A. D. RATHETON
Oakland's leading business chance Agt. 466 8th st. Phone Oakland 1990.

FOR SALE—Rooming house, 14 rooms; 3 years' lease, price reasonable; paying well. 618 18th

LODGING HOUSES FOR SALE.

LODGING house, snap, central, 10 rooms, $450, half down. King's Real Estate, 457 9th st. near Broadway.

TWENTY-SIX-room lodging house; price $1200; rent $35 per month. 1064 Broadway, Oakland.

CENTRALLY located house of 14 rooms, completely furnished, splendidly arranged for boarding. Address 44 Bacon block.

FOR SALE CHEAP—A good paying boarding house. House and ground, with lease. Inquire Box 766 Tribune office, Oakland. q

FOR SALE—Rooming house, 10 rooms; nicely furnished for housekeeping; no agents. Address P. O Box 189.

EDUCATIONAL AND MUSICAL.

MOTHER and daughter (refugees) like to establish a class of vocal and piano lessons; city references. C. Taylor, Fruitvale P. O. c

$10,000 to loan on furniture, pianos, jewelry and other chattels. Room 714 Bacon Block g

PRIVATE SCHOOL—All the grades; coaching after school. 864 34th st. y

OAKLAND CONSERVATORY OF MUSIC, 1170 Madison st., bet. 12th and 14th. The oldest established, largest and best equipped school of genuine musical instruction on the Pacific Coast. All branches taught. Uninjured by earthquake. For prospectus, etc., apply to the Director, Adolf Gregory. Open 9 a. m. to 9 p. m. daily. Phone Oakland 4922.

WE get more positions for pupils than all the schools in the State outside of this city; the positions are here, and our pupils get them; if you want the best education, with a chance for a good position, attend this college. SAN FRANCISCO BUSINESS COLLEGE, 788 Mission st., San Francisco; only 10 minutes from ferry. y

LAW taught for bar admission spare time. Attorney, 3678 Market st., Oakland. y

INSTRUCTION in mathematics for grammar, high school and university work. Cora L. Williams (M. S.) 218 Granada Bldg, cor Telegraph and Bancroft way. y

PROPERTY WANTED.

WANTED—Lot about 100x150, suitable for wholesale or manufacturing, close to R. R. tracks preferable; no agents. Box 946 Tribune.

WANTED—Small vacant lot or lot with old improvements, below 7th st., for light manufacturing. Bryant & Derge, 1112 Broadway.

WANTED—Building lot in Linda Vista or Vernon Heights, 35 to 70 feet frontage. Bryant & Derge, 1112 Broadway.

WANTED—To buy cottage or house. Between $2000 and $5000. Private party; no agents 720 Seventh street.

I WANT TO BUY AN UP-TO-DATE ROOMING-HOUSE; WILL PAY CASH; STATE FULL PARTICULARS. ADDRESS BOX 898, TRIBUNE.

TO BUY LOT IN BURNT DISTRICT OF SAN FRANCISCO. ADDRESS E. A. KELLY, 708 E. ST., PETALUMA, CAL.

——HAVE YOU ANYTHING LEFT——
For sale or rent in lots, houses, stores or business and residence property? If you have, list it today for quick results with
——LEONARD & CO.——
Real Estate, Business Chances, Employment, Renting, 482 7th st., corner Washington, Oakland.

WANTED—The best 5-room house in East Oakland, $2000 cash will buy. 895 18th street.

WANTED—Lot 30 to 35 feet frontage; close in; state location and price. Box 684. Tribune office.

MOVING AND STORAGE.

AMERICAN Furniture Co., pay best cash prices for second hand furniture. 418 8th st. Phone Oakland 6423.

LYON-DIMOCK CO., first-class, fireproof warehouse; largest vans, cut-rate shippers. 468 11th st., Tel. Oakland 2071.

BEKIN'S Van and Storage; packing, moving and storing furniture; brick warehouse; shipping at reduced rates. 1016 Broadway; Tel. Oakland 907.

WILSON BROS. CO.—Moving bet Oakland and San Francisco, covered vans; experienced help; low rates; phone Exchange 27. 1710 Market st., S. F.

COOK-MORGAN Storing & Moving Co.—Furniture, pianos, merchandise, packing and shipping. Office, 503 14th st.; phone Oakland 3235.

METALLIC Warehouse—Separate apartments; money advanced. Porter, 466 8th st. Phone Oakland 1954.

HOUSES FOR SALE.

FOR SALE—Large, modern 6-room cottage, bath; a good bargain. 1408 East 10th st. g

FURNISHED house, 8 rooms, modern; central and sunny. 516 30th st.; phone Oakland 3936. s

CORNER on 8th st., 3 blocks of Broadway, with 4 modern flats. Apply owner, 801 8th st. s

$3000 house, 9 rooms, bath; small barn; near Key Route, S. Berkeley; rents $40 month. Box 938 Tribune. s

FOR SALE—Large 5-room house, near Key Route and S. P. trains; a bargain. See owner at 1125 Santa Fe ave. s

FOR SALE—At a bargain; new 5-room bungalow. See Owner, 637 East 26th st. s

$800—For sale—Cottage 4 rooms and lot 25x100. Apply 1460 3d street. s

FOR SALE—Furnished house of 8 rooms; modern, central, sunny. 516 30th st.; phone Oakland 3936. s

No. 1875 Madison St.—A 10-room house, with all modern conveniences. Dr. Leon F. Harvey, 1875 Madison st. s

NEW modern 5-room and bath cottage; $1000 cash, $1100 installment, or $2000 cash; a great bargain. J. M. Ruth, owner, Michigan ave. and Elm st., Elmhurst. s

BARGAIN—Splendid 8-room house, barn and windmill; half block from Key Route and S. P. station; good office location; lot 60x130. Apply, owner, 2024 Dwight way, Berkeley. u

FOR SALE—2 choice lots at northwest corner of 11th and West sts.; 50x75 feet; 12-room house on inner lot; one block from electric cars; central. Owner, 1057 West street. u

$3000—Newly furnished 6-room bungalow, occupied but one month. Modern. Choice location. Part cash. A bargain. One block to car. Call or address E. J. Harris, 2502 Peralta avenue, Fruitvale. u

FOUR-ROOM furnished flat for sale; modern and up to date. 473 23d st. u

FOR SALE—5 rooms, furnished. 871 East 15th street.

FOR SALE—4 furnished rooms upper flat $300. 517 36th st. near Telegraph ave. Call after 1 p. m. n

HOUSE for sale—Inquire 819 Wood st.

FOR SALE—At a bargain, Lakeside home, house of 10 rooms; barn and conservatory; lot 50x150. Call 1339 Alice st.

FOR SALE—House of 5 rooms near University and cars; very small payment down; balance monthly to suit. 1929 California st., Berkeley. s

HOUSE for sale at a bargain; terms easy; 7 rms.; modern; lot 50x150; 1614 Fairview st., S. Berkeley, 2 blks. from Key Route depot. Apply 1313 Broadway, Oakland. s

FOR SALE—Four elegant new houses on 25th st. near Telegraph ave.; tiled bathrooms, beam ceilings, and everything up to date. These houses are bargains and will sell cheap on easy payments; they are within 500 feet of new Key Route ferr yline. Inquire J. Conant, 534 25th st., or 460 10th st. s

BOULDER CREEK REAL ESTATE.

FOR SALE—The best located residence in Boulder Creek, Filbert sts., Santa Cruz mountains; 7 rms.; modern bath rm.; completely furnished for immediate occupancy; an ideal summer home; new barn on premises; 20 bearing apple trees, and a few prune, peach and fig trees; architecture of the bungalow style; size of grounds 200x150; the elevation commands a beautiful view, which is situated on the side of the mountain; both mountain and well water; will sell at a reasonable figure. Adress or call on W. L. Price, Tribune office, Oakland. u

FRUITVALE REAL ESTATE.

FRUITVALE SECTION
Fine Grassy Lots for Camping
City Water and Sidewalks.
ON ELECTRIC LINE NEAR SCHOOL
—Lots 40x105—
Prices $160 to $195 only.
$20 down, bal. monthly. Splendid soil, splendid lots to camp on; city water and sidewalks; near transportation to the city. Take Elmhurst car and get off at Fitch ave. Agent on the ground daily, 10 to 5 p. m. Or see
A. F. CONNETT
1063 Broadway.
ROOMS 27-28. PHONE OAKLAND 7206.

Rhoda Tract
New subdivision.
Upper Fruitvale
Grandest location for homes in Alameda county; 114 beautiful large lots, high and level; city water; near cars and school; $8 per front foot; terms or cash.
Stotts & Rhoda
Dimond Postoffice, Upper Fruitvale. Office, corner of Fruitvale ave. and Hopkins st.; phone Brook 2812.

TO EXCHANGE.

To Exchange, Chicago
Apartment buildings, best location, North Shore, for San Francisco property; $15,000 to $100,000 deal. Will be here all this week with pictures. Address Box 655 Tribune office, Oakland.

Property to Exchange
CHICAGO for San Francisco, or any of the near-by cities. I have a brick block containing theater, stores, hotel, etc., in choice section of Chicago, all well rented; price $225,000. What have you to offer, either all or in part? Owner here; can be seen at any time; will inspect your property immediately, and will deal quickly. Call at once or ring up GEO. W. AUSTIN, 1002 Broadway, Oakland. u

TO EXCHANGE—Eastern property, town or country for California. Address 3770 Piedmont ave., Oakland. v

REAL ESTATE.

JOHNSON-BULLARD CO
(Inc.)
3234 Adeline Street. South Berkeley.
Residences
$2800—Modern new 5-room cottage, 2½ blocks from Key Route; lot 35x135; $600 cash, bal. $25 per month.
$3500—New 7-room 2-story house in good locality; modern in every respect; convenient to Key Route and car lines to Oakland; $3500, $1200 cash.
$4700—2-story house with 8 large rooms; good barn; fine location; lot 50x130; ½ cash.
Business For Sale
$1100—Busy stock and good will of a well located cigar and billiard stand; a splendid opportunity to secure an established business. Doing a good business now and right man can double it.
Lease For Sale
3½ years' lease of store room, 20x50, on the main business street of Berkeley; large plate glass front; no stock; ready for occupancy in 24 hours. Yard and shed in rear.
JOHNSON-BULLARD CO
(Inc.)
SOUTH BERKELEY, CAL.

REAL ESTATE.

THE E. P. VANDERCOOK COMPANY, 1016 BROADWAY.

$1750—New cottage of four rooms, hard finish, large pantry, electric fixtures; garden, on corner lot 100x100; in Fruitvale; close to cars, stores, school, etc.; terms to suit. 862
$2500—Cottage of six rooms and bath; good condition; situated on Alice st., north of 7th. A bargain. 832
$3000—New cottage of five rooms, modern; high basement, cement walks; lot 50x160; situated in Fruitvale one block from cars. 836
$4300—Northeast corner with a new two-story house of 7 rooms and bath; interior finished in oak; concrete basement and garage; situated on 18th st., west of Broadway 811
$7000—Fine new home on Adeline st., 11 rooms, modern, large reception hall, bath rooms connecting bedrooms, gas heaters in every room, stable and corral for horses; concrete driveway and walks, lawn and garden. 353
THE E. P. VANDERCOOK COMPANY, 1016 Broadway, Oakland, Cal.

TAYLOR BROS. & CO
Real Estate, Insurance and Financial Agents,
1236 Broadway, Oakland
Telephone Oakland 950.

A NEAT COTTAGE.
$1750—Six-room cottage, recently remodeled throughout and decorated in the latest design; lot 50x100 feet; shrubbery and flowers of all kinds; lot adjoining can be had at a bargain; this is just the place for some one wanting a convenient little home close to car lines, schools, etc.

INSIDE BARGAIN.
INSIDE BARGAIN.
INSIDE BARGAIN.
$2250—Five-room cottage, Jefferson st., north of 7th; 25x100 feet; worth $3500; our contract soon expires. 3192

SWISS COTTAGE.
$3500—This is the handsomest cottage in Oakland for the money; rooms all large and artistically arranged and connected for effect as well as comfort; large veranda and reception hall; this is situated on a corner lot with a circular corner, with an average of about 50 feet in front by 85 feet wide in the rear by 125 feet deep; this is located in one of the choicest residence districts in Oakland; only 6 minutes to 12th and Broadway by street car; this cannot remain long at this figure.

We have some choice lots beautifully located, within 12 minutes' walk of 12th and Broadway, only 5 minutes to center of town by two different car lines; these lots are high and surroundings cannot be beat; we will build to suit or the lots can be had on any reasonable terms.

Taylor Bros. & Co
1236 BROADWAY, OAKLAND.
Residence Phones:
Ash 311 and Spruce 1021.

Three Big Value Buys
$1950
Secures a prett 3-year-old cottage of 5 rooms, with bath, laundry, electricity, etc.; on the East Oakland Heights; street work, etc., complete; pretty garden; terms.
$2450
Fine high basement cottage, on roomy lot west of Grove, convenient to Key Route; rented for $270 per annum; small stable; photo.
$3200
Fine 2-story, 8-room home; spacious lot and stable; owner leaving the State; near Grive and Key Route; Al neighborhood.
HARRY HOLCOMB,
INVESTOR OF CAPITAL.
314 San Pablo ave., Oakland, Cal.

FOR SALE—Partly furnished flat of 7 rooms and bath, cheap, and rent cheap. 836 Madison st. u

6 per cent Net Investment
Chicago—the best business corner, 125x165, in Englewood; fire proof building, contains first class theater, hotel, drug store and five other stores; annual rental $14,000; after 1910 rental will increase to $16,000 per year. Our client's equity, $100,000.
Will trade for a business locality in San Francisco
Commercial Realty and Bond Co
1324 FRUITVALE AVE.
PHONE SPRUCE 1891. FRUITVALE

BUSINESS PROPERTY
—FOR SALE—
Choice, large lot; centrally located—
——80x100 feet——
11th st., near Washington; price for a few days
——$22,500——
STRONG, BELDEN & FARR,
109 Bacon Bldg., Oakland.

LOOK AT THIS.
To lease on Broadway, within 100 feet of steamers, spur tracks run through place, R.R. switches all around; positively the best location in Oakland for warehouse. Call early and secure this property as it is equipped with large barns and buildings, ready for business.
E. L. ARNEST REALTY CO., 466 10th st.

If you are looking for East Oakland and Fruitvale Real Estate, see us. We have many very cheap pieces of property for sale.
BOULEVARD REALTY CO., 1227 Old Co. Road, Cor. 25th ave. u

FOR LEASE—Two business sites on San Pablo ave., Oakland, and warehouse site near Tidal Canal, unimproved. Paul Goldsmith, Elk's Club, Oakland, Cal. u

See Clarence Fogg & Son
About 2 new and complete cottages on East 27th; 1 block from 2 car lines; lots 42½x140; cut price. 1008 Broadway.

OAKLAND HOME FOR SALE—Furnished 6-room house; new; good location; convenient to 3 cross-

REAL ESTATE.

SANTA BARBARA

BY THE SEA

CITY, SUBURBAN AND COUNTRY HOUSES OF ALL CLASSES LISTED. CONSULT

AUSTIN, COLBY & CO.

8 EAST CARRILLO ST.

SANTA BARBARA, CAL.

Central Oakland

Tract lots, business or residence property, see

Richard J. Montgomery

Key Route Station. Tel [illegible] avenue and Fortieth street. Central [illegible]

Wholesalers

TO LEASE—[illegible] a term of [illegible] years; all or part of 12½ acres, 450 feet frontage west side San Pablo ave., between 46th and 47th sts.; 4 blocks from Santa Fe depot, spur track could be laid from [illegible]

Warehouse Site

WAREHOUSE site, near Adams wharf; corner, 100x70, with improvements; $10,000.

NINTH STREET

Close in; occupied by flats; price $7500; this will pay 20 per cent on the investment. I have contracts on these and can deliver them.

APPLE ORCHARD

For sale cheap, or will exchange for Oakland real estate.

M. T. MINNEY, 470 11th St.

LOOK AT THIS

$5000—An elegant 7-room house, modern and nearly new, in a very select neighborhood, cars pass the door; 15 minutes' walk from Broadway. Completely furnished, including new $500 piano. You can walk right in, and the price is very reasonable. We have limited contract. (1113)

GEO. W. AUSTIN, 1002 BROADWAY, OAKLAND.

MODERN 5-room cottage. Twenty-fifth near Broadway, $2500. Owner at 802 Franklin street. Furnished if desired. u

FOR RENT—Furnished flat 9 rooms, OAKLAND.

LONG LEASE—Lot 98x160; close in; OAKLAND.

FOR SALE—House and Cottage, 17 rooms; suitable for school, boarding-house or HOSPITAL; lot 100x170; ALAMEDA.

HELEN L. KELLY CO., 432 19th St., Oakland. u

Are you looking for a business location within 3 blocks of the City Hall? For lease or sale; 60x100; improved. Suitable for offices or other business purposes. Address Box 951 Tribune office. u

FURNISHED

ELEGANT 12 ROOM RESIDENCE

On Harrison street near 14th street. Fine home, $125.00 per month to good tenants.

ALBERT S. DAY

REAL ESTATE AND LOANS

FIRE INSURANCE

1223 BROADWAY, OAKLAND, CAL.

HERMANN TRACT

POINT RICHMOND

Formerly 320 Emma Spreckels Bldg., Room 27.

1605 BROADWAY, OAKLAND.

130[illegible] Natoma Street, S. F.

Phone Oakland 7209.

FOR SALE.

A NEAT 9-room Flat that is bringing in a neat little sum of $35 month, unfurnished, [illegible] building is only 4 years old and just 4 blocks from the Court House. I will sell this at a bargain and at the same old price. Owner going East at once. See Stansberry at [illegible] Broadway, in the Employment Office.

You will buy this if you see it.

Price $2760.

CHOICEST corner in Oakland for Offices. [illegible] half bay windows; rent $130 per month. Will [illegible] per month income; lease for 2 years for sale. Best opportunity in Oakland. Worth investigating.

ALBERT S. DAY, 1223 Broadway, Oakland.

CHOICEST corner in Oakland for offices. [illegible] rooms, half bay windows. Rent $130 per month; will pay $2600 per month income; lease for 2 years for sale. Best opportunity in Oakland. Worth investigating.

ALBERT S. DAY, 1223 Broadway. x

ALBERT S. DAY, 1223 Broadway, Oakland.

A BUNGALOW,

$2[illegible] and $2900 in easy payments—Several 5-room cottages in North Oakland on 40 foot lots; near the cars and Key Route Station; large parlor or living room, reception hall, dining [illegible] 2 bedrooms, kitchen and bathroom, attractive panneling and tinting; all modern conveniences; gas and electricity; street work done; a neighborhood of new homes. Also several 40 foot lots for sale in the Santa Fe Tracts.

BREED & BANCROFT, Agents,

1060 BROADWAY, OAKLAND.

BUILDING LOTS.

$8[illegible] to $1500 will buy most desirable residence lots, 40 foot front in the Santa Fe Tracts. Several choice lots to be [illegible] by first applicants; easy terms of payment. Near the Key Route Station and on street car line. All street work done.

BREED & BANCROFT, Agents

1060 BROADWAY, OAKLAND.

REAL ESTATE.

MUST BE SOLD

Parties Leaving Oakland

MUST SELL BEFORE GOING—FURNITURE OF AN 8-ROOM HOUSE, WILL BE SOLD AT PRIVATE SALE WEDNESDAY, MAY 2, AND THEREAFTER UNTIL SOLD. WILL SELL ALL OR BY PIECE. NO. 576 VERNON STREET, BET. SANTA ROSA AND MOSS AVES. TAKE OAKLAND AVE. CAR, GET OFF AT SANTA ROSA AVE., WALK 2 BLOCKS EAST, TO VERNON ST.

NOTICE FLAG POLE IN FRONT YARD.

For Rent Furnished

$45—NEW 5-room COTTAGE, Sunnyside ave. near Oakland ave.

$40—6-room COTTAGE, 34th st. near San Pablo ave.

$60—7-room House, Orange st., to lease for one year or more.

$45—8-Room House, 23d ave., East Oakland.

$40—6 Rooms, 7th ave., lower part of house.

$125—9 Rooms, 34th st.; very desirable.

$125—10 Rooms, Linden st., close in; large lot; house and furniture nearly new. For lease for one year.

$200—16-Room House in Alameda, near the Bay; large grounds. Lease for one year or more.

$300—14-Room House on Alice st.; stable, etc. Very Fine.

J. TYRREL

Real Estate

1010 Broadway

FOR SALE—Large 13-room modern house, beautifully decorated and in absolute first-class condition; enameled bath; 2 toilets; fine concrete stone cellar; large barn and poultry house; 2½ acres; choice roses in profusion and many other kinds of flowers; palm trees and beautiful shrubbery; fine lawn; large stone wall covering entire frontage on the avenue; water piped throughout grounds; grapes, apples, pears, cherries, peaches, oranges, lemons, fig and walnut trees in full bearing; only 60 minutes from foot of Market st.; two lines of transportation, price $11,600; worth $15,000; immediate possession; must be seen to be appreciated. Call or address A. W. Ellison, owner, 710 8d st., San Rafael, care Merritt Robinson.

C. J. STOVEL

REALTY CO.

$1775—Corner lot, 32x105; 8-room, modern house; room for another building; but short distance from new 22d-st. Key Route local.

$4500—New, strictly modern residence, 7 large rooms; lot 29x110; sunny side of street; 4 blocks from postoffice and in location where ground is fast increasing in value.

$6000—Handsome 7-room residence; high basement; completely furnished; large corner lot; beautiful palms and ornamental trees; situate in Piedmont district; owner leaving city; must sell.

$3000—Nearly ½ acre corner lot, with nice 6-room cottage; this is located in a fine suburban residence section within a few minutes' ride of 12th and Broadway.

C. J. Stovel Realty Co.

RACON BLDG., CORNER WASHINGTON AND 13TH STREETS.

TO LEASE—San Francisco property for term of years. About 800 feet on Harrison street, running through to Perry street, about 300 feet facing on Perry. Address W. H. White, Hayward, Cal.

FOR LEASE—Two business sites on San Pablo ave., Oakland, and warehouse site near Tidal Canal, unimproved. A. F. St. Five, with Snook & Church, Blake & Moffitt Bldg., Oakland, Cal. u

FOR SALE—Factory site in Oakland, 75x183, within 150 yards of Santa Fe and S. P. R. R. depots; price $6000, near water front. Apply Fred D. Realy, 937 Market st., Oakland. u

PLANING mill for sale at a bargain. See owner, 5095 Park st., Oakland. w

BEAUTIFUL residence, with stable, barn and barnyard, in Piedmont district, lot 275x250; will be exchanged for San Francisco business property. Address J. S. M. Tribune office. u

FOR SALE CHEAP.

Two new and up-to-date 5 and 6-room cottages, well built, beautiful finish and workmanship; modern in all respects; within 2 blocks of three street car lines, 8 minutes' walk to S. P. Co. station; fine location and best of neighborhood. To see these is to buy them.

P. SCHIRHENSEN, Owner, 1281 Old Co. Road, Cor. 36th ave., East Oakland. u

FOR LEASE—Term of years—Vacant lot 42x112 on Frankl n near 14th st., Oakland. B. H. Griffin's, 1104 Union Savings Bank Building.

FOR SALE—New, modern bungalow, 5 rooms, sound; no cracks from the quake; four blocks from Ashby station, Berkeley (Key Route and S. P.); half block from car; terms; owner, 2125 Prince st.; might rent. u

LINDA VISTA.

We have a number of very choice lots in this section. The choicest part of residential Oakland.

If you think a moment you will realize that NOW is the time to buy.

WE HAVE NOT YET RAISED PRICES.

KARL H. NICKEL CO., (INC.)

SUITE 62 BACON BLDG.

Wholesalers

TO LEASE for a term of years; all or part of 12½ acres; 450 feet frontage west side San Pablo ave., between Forty-fifth and Forty-seventh streets; 4 blocks from Santa Fe depot; spur track could be had from S. P. Co.

Magnificent, solid 17-room residence. Large rooms, suitable for office or living; concrete basement, ample storage room, beautiful grounds, 100x350.

3650 square feet shed rooms, 50,000 square feet, vacant ground.

Location one block from Telegraph avenue, one block from Key Route, (Fifty-fifth street.) Fifty-fifth Key Route trains will run to the door very shortly.

Fine well, 10,000 gallon tank. Ample water for all purposes.

Ready for occupancy in one week.

SEE

M. H. Durst, Owner, 1636 CENTRAL AVE.

TELEPHONE ALAMEDA 752, or J. H. GRISWOLD, 1927 WEBSTER ST., OAKLAND. PHONE OAKLAND 6968.

REAL ESTATE.

Carman's Column

GRASP YOUR OPPORTUNITY. IT IS HERE.

Don't forget that profitable Sanitarium.

Act on that fine Hayward buy.

Ask about the Alaska Coal and Gold Mine Properties.

A Few Shares; on Easy Terms.

Several Suitable Homes in Oakland and Berkeley.

Call and see me about a very favorable chance to invest in valuable Alaska Coal and Gold properties that will bear the fullest investigation.

Two Lots Cheap in Oakland.

You should see my long list of paying business and residence investments of house and lots and space to sell and rent in all the Bay Cities.

CARMAN

1223 Broadway, Oakland

M. T. MINNEY

470 11th St. - Oakland

PHONE OAKLAND 5621.

Has suddenly doubled in population and business importance; real estate prices must advance accordingly; inside values have already made heavy gains. We are prepared to give you the benefit of this advance if you buy at once before our contracts expire.

Warehouse Site

$8500 corner, 100x70, 4th st. near Broadway.

$7500 corner, 75x70, 4 blocks from business center, occupied by three tenements, of 16 rooms.

14 Room House

$3600, in good condition, on Jackson st., right in town, just the thing for rooming house, would rent for $50 or more.

$3650, large 9-room house, corner lot, on Brush st. north of 12th, only 5 minutes' walk to business center.

$3850, two flats, 4 large rooms, reception halls, pantry, closets, separate entrances, new and modern.

Lot 82½x187½, 41st and Grove sts., one block from Key Route Station.

$2300, good 6-room house and lot, close in, $500 cash, balance $20 a month, including interest.

$900, 4-room bungalow, large lot, near S. P. trains and street cars, $200 cash, balance $15 a month.

Piedmont House

$6250, high-class residence, 9-room house and barn, large lot, beautifully situated in Piedmont hills, unobstructed view of Golden Gate.

Apple Orchard

18 acres near Watsonville, trees nine years old, $300 an acre, including improvements; would exchange for Oakland real estate.

Steam Laundry

In good interior town, clearing $150 per month, business can be greatly increased; price $1400.

M. T. MINNEY

470th 11th. St.

VERY desirable colonial cottage, 8 rooms and bath, on one floor. Nearly new; modern. Sunny side of street. Every room light and cheery. Walking distance to business center and Adeline station. Between two car lines. Will sell furniture if desired. Immediate possession. Owner, 1823 Adeline st.

Here is a Genuine Fire Sale

BARGAIN

A beautiful 10-room, house on Adeline st. 2 blocks from local station, ½ block from electric cars; house cost $5000; lot 100x128; choice neighborhood; land is worth $60 per foot. We can sell this for $3500, if taken right away.

GEO. W. AUSTIN

1002 Broadway, Oakland.

(1088)

TOURIST HOTEL SITE

For Sale.

10 acres at Hayward end of scenic boulevard now being built. Commands view of bay from Marin to Santa Clara, junction of 2 creeks bordered by old indigenous trees. For particulars see F. J. RUSSELL, Owner, 218 Bacon Building, Oakland.

NEW COLONIAL HOMES IN HAYWARD.

60 New Colonial and Swiss houses are to be built at once in the finest locations in Hayward on "A" st., above the well known Hayward Hotel. Ready to move in at $2500 and up.

F. J. RUSSELL, Owner, 218 Bacon Bldg.

FOR SALE or EXCHANGE—Beautiful little ranch home of 42½ acres, near Burson, Calaveras Co.; good buildings, well fenced; orchard, oak grove; near school; very healthy section. Address M., care F. J. Whitney, Burson, Cal.

H. C. DECKER,

Formerly of 860 Market st., San Francisco,

Is now permanently located at

916½ Washington st., Oakland.

Where he will sell and exchange rooming-houses, hotels, real estate and business places on the same honest and fair principles that caused his success for over 30 years in San Francisco.

SEE HIS BARGAINS.

14 rooms; cheap rent	$1100
18 rooms; large yard	800
Hotel, 80 rooms; fine	7500
10 rooms; elegant furniture	2500
36 rooms; cheap rent	3000
Boarding-house, 11 rooms	1100
10 rooms; transient	1000
45 rooms; very good	4000
15 rooms; new furniture	1400
50 rooms; clears $200	4000
Exchange house and lot	3600

Sellers, list your property with him; he can sell for cash.

To buy, sell or exchange, see him.

H. C. DECKER,

916½ Washington st., Oakland.

The Hotel Pepper

Of LOS ANGELES—For Sale or Exchange for Oakland or San Francisco property. One of the leading tourist hotels in the State. Over 100 rooms, completely furnished. Six-story building in heart of city.

W. R. THOMAS, 1305 Broadway.

FOR SALE—Modern flat of 9 rooms; 3 rooms furnished; 4 unfurnished rooms downstairs rent for $16; ferry communications. W. S. Runyon, P. V. Richmond.

SALOON and RANCH—Over 40 acres, 3 orchards, barns, chicken houses, water, live stock, 2 houses. Saloon does $10 a day. Red Hot bargain. Everything goes at $5000. Box 268 Hayward, Cal.

HOUSEKEEPING-ROOMS.

FOR RENT—Furnished for housekeeping, 3 large sunny rooms and bath. 1803 Telegraph ave

SAINT FRANCIS

Elegant Furnished Housekeeping Apartments, private bath; electric lights; new. 570 19th st., cor. San Pablo ave. 1

The Harvard

Modern apartments, all conveniences; rates reasonable. 429 San Pablo ave.

FURNISHED rooms for housekeeping; 3 blocks from narrow gauge. 288 9th st.

TWO housekeeping rooms, 419 15th st., bet. Broadway and Franklin. 1

1402 13th Ave.—2 rooms for housekeeping or single, by the week. 1

FOR RENT—Handsomely furnished bedroom, and sitting room connected; use of kitchen; beautiful location; large garden. 1780 9th ave., East Oakland. 1

FURNISHED rooms, with or without board. 3153 Davis st., Fruitvale. n

FOR RENT.—Suit of front rooms, 477 10th st.; suitable for office. Price $15 per month.

NICELY furnished corner for light housekeeping. 562 Hobart. 1

A FEW nice and sunny furnished housekeeping rooms, with bath, for rent. At 628 18th st. 1

ELEGANT furnished housekeeping rms.; modern, convenient; near trains. Inquire 417½ 6th street. 1

SINGLE rooms for light housekeeping. $1.50 per week. 572 10th st. 1

SUNNY furnished housekeeping rooms. 121 12th street. 1

"DUNDAS" Apartments—Sunny 3 and 4-room suites, private bath; up-to-date; furnished and unfurnished. 208 San Pablo ave. and 17th st. 1

FURNISHED FLATS TO LET.

ALAMEDA—Near MORTON STATION—Four large, sunny bedrooms, en suite, with private lavatory, bath and toilet. 1125 Paru st., cor. Encinal avenue.

ALSO, The Van Orten camp at Brookdale, Santa Cruz Mts.; cabin, with fireplace and bathroom; large platform with 2 blue tents and 1 brown tent; kitchen, and all complete for housekeeping. Address 1125 Paru st., Alameda.

PARTLY furnished flat for rent; 16 Eighth street.

TO LET—Furnished flat, 5 rooms and bath. 19th st. near Market. McKeand, 458 8th st.

FURNISHED flat for rent, plenty of sun; reasonable. 561 Thirty-sixth street.

FOR RENT—2 completely furnished apartments of 3 rooms each; pantry, closet, bath; large grounds. Apply 1417 Tremont, Fruitvale.

FURNISHED flat of 8 or 4 rooms and bath, or would consider small cottage; must be within 15 minutes' walk from cor. 12th and Broadway. Box 763 Tribune office. 1

FLATS TO LET.

TO LET—To grown persons only, unfurnished flat, 3 rooms and bath, fuel and illuminating gas; references exchanged; no animals or parrots. See owner on premises, 618B 17th st.

FLATS, FLATS, FLATS!

Beautiful, light, modern—2, 3 and 5 rooms. Room 209 St. Paul building.

FOR RENT.—Second story 7-room, bath, gas, hot and cold water. Address 827 Tribune.

FLAT—Seven rooms, bath, gas, renovated, sunny. 1017 16th st.

FOR RENT—8 rooms, new flat; modern improvements. 1343 Filbert st., Oakland, bet hours 10 to 4.

ROOMS AND BOARDING.

BOARD and Rooms to let—1082 Linden st. bet. 10th and 12th sts. 3 splendid rooms with board; also table board; reasonable. q

SELECT boardinghouse, 3 minutes' walk from Berkeley station; car line passes door; home cooking; gents preferred; rent reasonable. Phone Berkeley 1626. 1789 Euclid ave. Mrs. L. A. Bolls, Proprietor. q

COUNTRY room and board, $25 per mo. Address box 110, Redwood City. q

FOR RENT—Elegant furnished front and back parlor, suitable for 2 gentlemen; breakfast if desired; best central location; Alameda, reasonable. Mrs. A. Miers. Address P. O., Alameda. q

COOKS—German couple, meat and pastry cooks; good bakers. Wish situation in resort, hotel or institution. One year's references from last place. Address 818 Dolores st., S. F., or Andre's office, New Tribune Bldg. q

REFINED home in private family for gentleman; home cooking; references. 1780 9th ave., near 24th st., East Oakland. q

BOARD and room, nice large rooms; $25 a month with 3 in a room. 2218 Chapel st. near Berkeley station; phone Berkeley 873. q

"I" want a cottage, 6 rooms, in desirable locality; prefer N.E. outskirts of town; state full particulars. Box 894. q

THIRTY-FIVE minutes from San Francisco, strictly first-class, table unexcelled; references. 2431 College ave., Berkeley, Cal. q

ACCOMMODATION for two refined gentlemen; home comfort and cooking. Address 902, Oakland Tribune. q

ROOM and board for 1; private family; $30. 940 Chestnut street. q

ROOM and board for 2; private family; $60. 940 Chestnut street. q

1868 Webster, large, sunny rooms, with or without board. q

NICELY furnished rooms and board; reasonable. Mrs. E. H. Clay, corner Dimond and Hopkins sts., Upper Fruitvale. q

ROOMS AND BOARD FOR MEN in select private family; moderate charge; splendid location, Linda Vista district. Inquire 554 Vernon st., near Moss ave.

WANTED—One or 2 children to board at 1748 Filbert street.

ROOM and board; 4 people or 2 couples; private home; all modern conveniences. 1508 Alameda ave., Alameda; phone Alameda 784. q

1858 CASTRO—Sunny rooms with excellent board; central location. q

WILL have a fine sunny room vacant, with board, for man and wife, about April 1. Please call and see it. 1866 Madison st. q

NEWLY furnished rooms; phone; steam heat, gas; home cooking; table boarders accommodated. Mrs. S. Wiener, 1853 Grove st., nw. corner 17th st. q

HOUSES AND ROOMS WANTED.

WANTED—Two or three unfurnished rooms for housekeeping for couple. Box 953. 1

WANTED—3 or 4-room furnished cottage, Oakland, Alameda or Berkeley. Box 935. 1

LADY will give piano lessons or do sewing for a small room in Oakland. Box 934 Tribune office. 1

WANT to rent house 7 rooms with barn; privilege of purchase. W. I. Gray, care Columbia Phonograph Co., 519 13th st.

WANTED—To rent 3 or 4 room flat, furnished; permanent. Box 921 Tribune.

ROOM wanted for an office in Oakland. Box 923, Tribune office.

WANTED—Two unfurnished rooms and board. Address box 913, Tribune. 1

WANTED—To rent 3 or 4-room flat furnished; permanent. Box 921 Tribune.

WANTED—Neatly furnished kitchen and bedroom for man and wife; permanent; state price. East Oakland preferable. B. M., 2829 Regent st., Berkeley. 1

WANTED—First-class furnished room with bath, near local or Key Route station, for permanent gentleman roomer. Give particulars and rent of same. Box 904, Tribune. 1

WANTED—House of 7 rooms or more, for cash. Apply quick. Box 787 Tribune office.

MAGNETIC HEALING.

PROFESSOR KNIGHT'S phenomenal power works miracles of healing, and hopeless invalids restored to health when given up to die by doctors; no disease she may not cure. 1066 Grove ave., East Oakland.

FURNISHED ROOMS TO LET.

WELL furnished sunny front room in cottage; bath room, near Key Route; $10. 3777 Gold. n

FOR RENT—Nicely furnished parlor bedroom for one or two gentlemen; one block to broad gauge station. 1057 12th ave., E. Oakland. n

GOOD home for 6 or 8 young men; modern house. 136 9th st., cor. Madison. Phone Oakland 1914. n

TO RENT—Furnished room with bath for gentlemen; central. 1027 Telegraph ave. n

TO LET—Large furnished room, front; ten minutes from Broadway. 811 Oak st. n

A LARGE furnished, sunny room, with large closet, in private family, for gentleman, near Tel. ave.; desire reference. Apply 577 34th st. n

FURNISHED front rooms, suitable for offices or 2 gentlemen. 1171 Alice; also typewriters for sale. n

ROOM to rent near Piedmont ave., Key Route depot. 3828 Howe st. n

THREE furnished rooms for rent; bath and gas. 53 6th st. n

ELEGANTLY furnished room for rent, and also lower, suitable for offices. 125 13th st. n

The St. Paul

528 12th st., corner Clay—Newly and finely furnished rooms and offices; elevator; tourists by day or week; free baths. Mrs. A. Larson, prop.; phone Oakland 909. n

HENRIETTA

363½ 11th st.—Rooms for 2 people, 75c; single rooms, 50c. n

ONE or two gentlemen can find nice, comfortable front room, in respectable private family, by applying at 928 5th st. Privilege of gas and bath; breakfast if desired; terms reasonable. n

ROOMS TO LET—Nicely furnished, sunny bedroom for single gentleman; convenient to Telegraph ave. and Key Route; private family; references required. Apply 427 Sherman st. n

SUNNY front room for gentleman. 1871 7th avenue. n

BEAUTIFULLY furn., decorated, sunny front room; running water; in small private family; with or without board. 690 20th street. n

FOR RENT—Nice room, suitable for barber shop; cheap. 5001 8th st. n

NICELY furnished room for refined lady in private family. 519 21st st. n

1355 13th Ave.—2 rooms to rent by the week, elegantly furnished; $3.50 each.

FURNISHED—Lower floor of private residence, two blocks from postoffice. References. 1482 Franklin street, Oakland. n

FURNISHED or unfurnished—Two front rooms, suitable for office or living; 600 Telegraph. n

LARGE sunny front room, suitable for office or two persons; reference; also have other rooms. 839½ San Pablo ave. n

FOUR sunny rooms, furnished for housekeeping; bath, gas, tubs; four blocks from Broadway. 269 9th st. n

TWO furnished rooms for housekeeping. 1827 Market. n

TWO furnished rooms for light housekeeping; phone and bath. 1201 West. n

FOR RENT—Pleasant rooms, with or without board, in private family; good neighborhood; two blocks from Berryman station. 1538 Henry st. n

FOR RENT—Near the foothills, large alcove room with bed and cot, suitable for 1 or 2 gentlemen. 2739 Parker st. near College, Berkeley. n

THREE rooms for rent; furniture for sale cheap; complete for housekeeping; nice location. 2113 Elm st., bet. 23d and 24th. n

TWO rooms, one suitable for two men, other for one man; 1538 Felton street, Lorin, two blocks from car line. n

FOUR large, sunny rooms and bath, separate or en suite. 11 Portland ave. near 4th ave. Phone Vale 3271. n

FOR RENT—8-room furnished house, $40 a month; references required. 695 34th st. n

THREE furnished bedrooms in new, modern house, near Key Route. 811 45th st., near West. n

FURNISHED room, all modern conveniences; gentleman preferred; desire reference. 352 24th st. n

SEVEN new, sunny office rooms for rent. Apply 582 E. 12th st., cor 11th ave. n

FURNISHED room—3 large, pleasant sleeping rooms (plainly furnished) singly or en suite; modern house; 10 minutes out Broadway car line. Phone Oakland 5951.

TWO large sunny rooms, gentlemen preferred. 554 Fourteenth street, corner Clay.

SUNNY furnished front rooms in private family. 814 21st st. n

GOOD rooms, 616 13th st.; also 4615 Grove st.; some housekeeping. n

NICELY furnished sunny room in private family; suitable for 1 or 2 gentlemen; good car service; rent reasonable. 587½ 18th st. off San Pablo. n

NICELY furnished room for gentleman. 562 Hobart st. n

FRANCIS, 507 San Pablo ave.—Large rooms for gentlemen, alone or housekeeping; building just renovated. n

37—SUNNY furnished room, bath and gas; suitable for 1 or 2 gentlemen. 537 Grove st. bet. 7th and 8th st. n

ELEGANTLY furnished, large sunny front room. 1811 Alice st. n

SMITH HOUSE, 836 Broadway—Rooms day, week or month; transient solicited. n

THE ROSALIE, 7th and Franklin—New management; good clean beds; $1 up.

NEWLY furnished rooms; low prices; transients solicited. Empire House, 462 13th street. n

HUFF HOUSE, 417 9th st.—Clean furnished rooms by the day, week or month; transients solicited. n

THE ATLANTIC—956 Franklin. Newly renovated; rooms by the day, week or month. n

FOR RENT—$8, one sunny desirable bedroom. 529 San Pablo ave., near 20th st. n

FOR RENT—Nice, sunny room; gas, bath and phone; gentlemen preferred. 1062 Webster st. n

PALMER HOUSE, 1241 Broadway—Furnished rooms, also housekeeping rooms.

THE TEDDY, S. E. cor. Franklin and 9th sts.—Elegant furnished rooms; hot and cold water in every room; modern in every detail; transient patronage solicited. m

HOTEL ARLINGTON.

Ninth and Washington; elegant rooms; single or en suite; special rates to families, travelers and transients; American or European plan. n

UNFURNISHED ROOMS TO LET.

FOR RENT—2 unfurnished rooms, $10. 520½ Alice st. No children. m

FOR RENT—Pleasant sunny room for 2. 456 23d st. m

THREE sunny front rooms, suitable for office, sleeping or light housekeeping. 776 13th st. m

TWO sunny unfurnished rooms, one, a parlors, suited to housekeeping. 819 15th st.; $9. m

FOR RENT—MISCELLANEOUS.

LARGE basement on 12th st. to let for storage. Box 980, Tribune office. p

828 38th St.—House of 6 rooms for rent, furnished. All modern improvements. Give lease for year. p

1604 8th St.—Fine store. Apply 1559 8th.

1606 8th St.—Large 6-room flat.

816 12th St.—Furnished, elegant 5-room flat. Apply 1559 8th st. p

NOTARY PUBLIC.

NOTARY PUBLIC,

Legal papers carefully drawn.

W. S. HARLOW

Real estate, life and fire insurance, 952 Broadway; Tel. Oakland 3670.

NETTIE HAMILTON, Notary Public. Phone Main 5140; 19 Post st., San Francisco.

NOTARY PUBLIC—Legal papers carefully drawn. Porter, 466 5th st.; phone [illegible]

FURNISHED HOUSES FOR RENT.

YOUNG man desires board and room, private, refined family; walking distance Key Route; Piedmont preferred. Box 927 Tribune office. q

FOR RENT—A beautiful 8-room house, near street car, near local; elegantly situated; a genuine snap; $40 per month. Room 209 St. Paul Bldg. o

FOR RENT—Finely furnished 8-room house; modern; electric lights, gas range, furnace; magnificent location; would rent to exclusive parties without small children for 6 to 12 months; best of references required. Box 924, Tribune office. 1

FOR RENT for the summer, completely furnished—A handsome cottage, close in; one block from 3 car lines; large, beautiful grounds. Apply 1650 Webster st.; phone Oakland 2794. o

FOR rent furnished—Splendid residence of 11 rooms, with large garden and stable; best location in Oakland. Address A. H. McIlhuron, P. O. Box 514, Oakland. o

FOR RENT—Furnished house. 1011 Brush st.

FOR RENT—New 8-room house with elegant furnishings for sale; 548 Twenty-second street. o

FOR RENT—Furnished house of 10 rooms and bath; electric light, phone; stable room for 2 horses, large flower garden, etc. Situated at Niles, 6 trains a day each way; commutation ticket $8.50 per month. Address J. E. J., Lock Box 15, Niles, Cal.

FOR SALE—Six rooms, completely furnished, at reasonable figures. 978 24th st., Oakland, bet. Grove and San Pablo ave.

FOR RENT—Large 8-room furnished house; piano; fruit trees, berries; marine view; most beautiful surroundings. Owner, 575 Vernon st. o

FOR RENT—Furnished cottage, five rooms, $30 a month. 2015 Chestnut street. Key at 544 Thirty-first street, Oakland. o

FOR rent furnished—Bungalow at Bel Lomond, 1125 Telegraph ave.

FOR RENT

Furnished or Unfurnished

A charming East Oakland home, situated near the palatial residence of F. M. Smith, house contains 14 rooms, electric lights, large grounds, near public schools, cars, connecting with Key Route trains, pass the premises; will give long lease if desired.

GEO. B. M. GRAY, 454 9th st.

TO LET—Furnished and unfurnished houses at reasonable prices; checks taken. L. T. Parker, Mill Valley. 1

FOR RENT.—Furnished 10-room house, large lot, cor. 8th ave. and E. 17th, to responsible parties; owner on premises. Miss Swain. p

HOUSES UNFURNISHED—TO LET

$3250—New cottage, high basement; 5 large rooms, pretty reception hall, paneled walls, weathered oak finish, gas and electricity; lot 35x128. All street work done; only 3 minutes' walk to 40th and Telegraph, Key Route station.

$2500—Pair of flats, 5 rooms and bath; rents for $30 per month; 20th st., close to new Key Route line.

CHAS. F. BURKS, 1068 Broadway.

FOR RENT—At Sunol Glen, Alameda Co., nice 3-room cottage and stable; close to depot; rent $15 per month. See Postmaster, Sunol. 1

FOR RENT—A new house of 18 rooms on the corner of Dana and Durant, Berkeley. Built for a fraternity or boarding house; 5 minutes' walk to Berkeley station and one block from Telegraph avenue and university grounds. Enquire John Conant, 584 Twenty-fifth street, Oakland. Phone Oakland 2797. 1

No. 1875 Madison St.—A 16-room house, with all modern conveniences. Dr. Leon F. Harvey, 1875 Madison st. s

FOR RENT—The snuggest and coziest cottage in Oakland. Apply to room 209 St. Paul building, Twelfth and Clay streets. 1

FOR RENT—House of 7 rooms, gas, bath, basement, stable for one horse, sunny corner; rent $35. 802 Brush street. 1

OAKLAND.

ELEGANTLY furnished commodious residence with stable, use of 2 victoria, brougham, buggy, harness and livery if desired. Box 844, Tribune. q

TEN-ROOM house; 1 block from Telegraph ave. cars; $35. Owner 474 48th.

NEW 6-room cottage; yard and basement; rent $26. 1708 Grove st. 1

STORES AND OFFICES FOR RENT.

OFFICES, desirable, sunny suites, suitable for doctors or lawyers. Apply 850 Broadway, cor. 7th. k

TO LET—In the most prominent part of Oakland, 2 halls, all arranged for offices; 3 desks; 3600 feet floor space; on 2d floor; good entrance; to right party cheap. Inquire Mr. Busch, Becker's Market, bet. 8th and 9th, on Washington. k

FOR RENT—An office on 12th st. in heart of city. Address U. A. L., this office. k

FOR RENT—Front bay window, room suitable for desk purposes. Apply 1269 Clay st. k

FOR RENT—2 large front rooms for offices. 521 San Pablo. k

TO LEASE—Warehouse and stable; also storage room. Inquire J. Doran, 1507 San Pablo ave. k

FOR RENT—2 elegant Broadway offices; $27.50; water, phone free. Phone Oakland 5513. k

FOR RENT—2 unfurnished parlors; suitable for offices; running water. 531 9th st. k

LEASE of store for sale; double frontage; central location. Box 860, Tribune office. k

FOR RENT—Furnished offices, central, fitted for doctors, attorneys, or equipped with chairs, etc., for dentists. Price per room $50 with use of large reception hall. Address Box 928 Tribune. k

FOR RENT—Large office room in business center. For particulars apply 306 14th st. Rent reasonable.

OFFICE FOR RENT

Suit of three rooms, front ground floor, 533 NINTH ST., between Washington and Clay, Oakland. E. F. WILBUR.

STORE FOR RENT—Washington st. lease if desired. Apply W. T. Wahlberg, Tribune, Oakland. k

FOR RENT—Front room in lower flat, suitable for office. 1005 Harrison st.

FOR RENT—Large space, reasonable; also oven, German make. Swiss Italian Paste Factory, Market and 3d. k

WILL rent suite rooms, central location, for offices. 1717 Green st. near Gough, San Francisco. k

3 DESK SPACES TO RENT

Best cross street in Oakland. LEONARD & CO., 482 7th, cor. Washington.

OFFICES to let at the Eva Building, 526 13th st. k

FOR RENT—3 rooms, suitable for office use. Apply Oakland Automobile Garage, 12th and Oak sts. k

TWO offices for rent, 1 block from postoffice, 14x18 ft.; extra space if desired. 1401 Broadway. k

FOR RENT—One front room suitable for office. 277 Tel. ave., bet. 18th and 19th.

LARGE, light office to let. 917 Jefferson. k

CORNER store for rent; good location; four living rooms. Box 847, Tribune. k

DESK room with use of phone, cheap; call up Oakland 4768. q

BEST located office for real estate business in Fruitvale. Apply one door E. of Postoffice, Fruitvale. k

CARPET CLEANING.

IMPORTANT TO HOUSEWIVES—Get your house cleaned by the modern process, compressed air and vacuum system; blue wagon service; the only system known using this combination; statements by others to do same are misleading; carpets cleaned without removal; rugs, upholstery, etc., thoroughly renovated; estimates given; prices moderate. Sanitary Renovating Co., 615-617 Franklin st.; phone [illegible]

ROOMS AND BOARD WANTED.

YOUNG married couple desire room and board, private family; state price; references. Box 933 Tribune office. t

YOUNG lady desires room and board in private family, and reasonable. Box 946 Tribune. t

WANTED—Boarders at 1522 Market st. $4 a week. t

WANTED—Room with or without board, running water, hot and cold; in private family; by young man; permanent; references. Address W. D. C., Box 925, Tribune office. t

TWO separate rooms wanted for lady and gentleman with or without board. Address A. D., 466 6th st., Oakland, Cal.

WANTED—Furnished housekeeping rooms for mother and daughter; references. Phone Oakland 6817. t

TWO rooms and board wanted in Oakland for family of four. Address P., box 896, Tribune office. t

WANTED—Young lady employed in San Francisco wishes room and board in Oakland, Alameda or Berkeley; must be clean, respectable and convenient to trains; best of references; state terms; no roommate wanted. Box 898 Tribune. j

NICELY furnished room, meals if possible; among refined surroundings. Permanent. Box 837 Tribune. t

WANTED—Board and room, near car line, by 2 carpenters. Box 830, Tribune office. t

YOUNG couple without children want board and room or housekeeping rooms, with use of gas, in private family; must be reasonable. Box 826, Tribune.

WANTED TO RENT—8 unfurnished rooms cheap. Inquire for Bennett of S. P. Agent, Fruitvale. 1

LEASE FOR SALE.

Lease for Sale

40-room corner house suitable for offices; also 35-room and 36-room houses for offices.

A. D. ATHERTON 466 8th st.

MEDICAL.

DR. SYLVESTER'S OFFICES—Leading specialist for women, formerly at 1208 Market st., San Francisco, now located at 1154 Clay st., cor. 13th, Oakland. Ladies, when suffering from any ailment, in trouble and need help, consult the reliable expert specialist; 19 years' practical experience; the only graduate physician from San Francisco whose practice is limited exclusively to the treatment of women; whose original method never fails; no drugs, no injurious operations; no time nor money wasted, and I positively guarantee immediate relief or make no charge. If others delay or fail to cure you, do not despair, but call upon me and obtain happy results at once; advice free; sanatorium accommodations under doctor's care if desired. Hours—9 a. m. to 9 p. m.; open Sundays. DR. SYLVESTER'S offices, 1214 Clay st., Oakland (cor. 13th).

SPECIAL ANNOUNCEMENT—For the benefit of men, women and children, sufferers from earthquake, directly or indirectly, we will make calls, give consultations and medicines for one dollar. Confinements solicited and attended free of charge until further notice. UNITED PHYSICIANS AND SURGEONS, 1254 Clay st., cor. 15th, Oakland.

MRS. M. GOLDSON, M. D., hours 10-12 a. m., 1-4 p. m., 1014 Broadway; phone Oakland 3860.

C

OAKLAND TRIBUNE

Only Oakland Newspaper That Publishes Associated Press News

ALAMEDA GETTING DOWN TO BUSINESS

ALAMEDA, May 2.—It was feared last night that a famine would beset the camp which has been established by the Elks at the corner of Oak street and San Antonio avenue.

Three hundred and fifty refugees are being cared for in the camp and meals are served three times a day. Besides the supplies used here 7000 or 8000 refugees, who are housed throughout the town, are being provided for.

When an inventory was taken of the commissary department last night it was found that all there was left for breakfast, was jam, bread and flour.

A call was immediately sent out for additional rations and these it is believed will be forthcoming shortly.

In regard to the shortage Captain Smiley, commanding at the camp said: "We are strictly up against it but we hope to receive aid soon."

It has been reported that an effort is being made to send the refugees back to San Francisco and to locate them there, in the vicinity of Fort Mason.

LIBRARY TRUSTEES

ALAMEDA, May 2.—The library trustees were in regular session last evening and much routine business was transacted. Librarian Graves filed a report concerning the effect of the earthquake on the building. He stated that the building was not harmed and that but a few books were thrown from the shelves. He said in his report that many magazines had been saved having been brought from San Francisco several days before the fire.

The following report was filed by the librarian:

Membership—Fifty-nine new cards issued and 12 withdrawn; cards in force 6529.

Circulation—There were issued for home use 1839 volumes, a daily average of 306. Fiction 4603, juvenile 1056, miscellaneous 1186, magazines 453.

Accessions—Six new volumes were added during the month. By purchase 20, by gift 1, total 21.

Receipts—Give the books $3.90.

Library was open twenty-two days, books repaired 8, visitors at West End library 150, total issued at W. E. 432, books sent to W. L. L. 168.

NARROW GAUGE

ALAMEDA, May 2.—The residents of this city will rejoice at the news that the narrow gauge cars of the Southern Pacific will be running within a few days.

It is expected that the trains will be running regularly by Thursday.

A Southern Pacific official said yesterday that the narrow gauge trains would be running now were there a sufficient readiness to accommodate the people on the other side. A number of the ships were seriously damaged by the earthquake and until they are repaired they cannot be used. The Harbor Commission is have promised to have a ship ready this week for the use of the narrow gauge boats.

The damage to the Alameda mole was not extensive the most damage being to trackage. The waiting rooms are uninjured. The ground sloughed away and in some places the ground dropped below the former surface line. The repairs to the mole and yard have been completed.

The starting of the narrow gauge trains will be a big accommodation to Alameda. The present route between Alameda and San Francisco via the broad gauge lines to Oakland is circuitous and time destroying. Residents on Encinal avenue will also be glad to see the trains back again for the trains are a great convenience compared to the ferry boats and their absence has been very noticeable.

FIRE STORY

ALAMEDA, May 2.—Stories and demi-official reports of the memorable fire of April 18 and several days thereafter are gradually coming to light. One of these centers about Ralph Morton, a high school student, who will graduate with the class of this year. During the first week of the fire in San Francisco Mary left Ralph in the city to get somewhere else. He was not heard from for several days. His parents were excused from mental anguish by the absence of anything that he had met with an accident.

He returned to the family fold on the following Sunday looking bigger and huskier, having been impressed into service in San Francisco.

Another story is told of the experiences of Albert Frank, son of Max Frank, the piano dealer of Park street. Young Frank was employed in San Francisco as a musician. He lived there during the week but visited home once in seven days.

He was hit by falling debris and injured but not seriously. He was taken to a hospital. In the meantime his folks who had not heard from him feared the worst. To increase their fears they read of a Mr. Frank who had died in San Francisco.

Albert was released from the hospital on April 28th however and returned to his anxious parents.

GOOD WORK OF WOMEN

ALAMEDA, May 2.—Excellent relief has been afforded the refugees from San Francisco by the efforts of the members of the Catholic Ladies Aid Society.

Sixty families of this parish have relieved distress, between April 19 and April 29 as follows:

Meals served to refugees 5420, number of refugees clothed 151, number of refugees lodged at parish homes 2383, at sub stations 706, families sent to country homes 33, persons given employment, 36, sick cared for, 42.

CONTEST OVER BUILDING

ALAMEDA, May 2.—It is likely that a fight will be the result of a recent action of the city trustees. The Buckler estate has had an architect examining the building at the northeast corner of Park street and Santa Clara avenue as it has been condemned by the commission appointed by the city council to inspect the damaged buildings in Alameda. This commission advised that the building be torn down. The Buckler estate agents are resisting this ruling of the commission and will fight the proposed action. While here yesterday the architect had photographs taken of the building for future reference with figuring out a plan of restoration. The building is occupied by the Citizens Bank of Alameda, C. H. Weaver, H. Hirschfeld and C. L. Metzger. The Citizens Bank of Alameda announced when it commenced business in new quarters that it would probably build in Alameda at an early date. The bank could probably buy the property were it to sell but it is understood that the Buckler estate holds the property at a high figure.

The report of the commission was adopted at a special meeting of the trustees last week. No steps have been taken as yet to further the proposed condemnation of the property. The commission was composed of Architect G. Alexander Wright and Builders George F. Young and F. Christensen.

CENSUS MARSHAL

ALAMEDA, May 2.—The field work of the census marshal has been completed. Census Marshal Hanley and his assistants are now engaged in the office work.

The compiling of the figures is a big portion of the work. There was an effort made to include in the census only the children residing in Alameda permanently. The census is supposed to cover those children in Alameda on or before April 15. This leaves out the refugee children who came to Alameda after the earthquake and fire. While unable to give out any figures the census marshal said that the census would show a large increase in children over the previous school census.

TAKES A BRIDE

ALAMEDA, May 2.—The stirring events of the past few weeks have prevented the formal notice of the marriage of Captain J. Jensen of 2455 Pacific avenue to Mrs. Emma Bendixon. The event took place Wednesday of last week at the residence of the groom and was performed by Rev. F. S. Brush. The bride was the widow of the well known shipbuilder and has traveled for some time. Captain Jensen has resided in Alameda for more than a quarter of a century and is one of the most prominent shipping men about the bay of San Francisco. He will be congratulated by very many friends. If he has not been so congratulated already it is because the formal announcement has been overlooked in the rush of other unusual things.

POLICE REPORT

ALAMEDA, May 2.—Chief of Police Conrad has filed the following report of the arrests made during the month of April:

Drunk 8, violating ordinances 8, battery 3, disturbing peace 2, malicious mischief 1, insanity 2, vagrancy 2, total 26.

Licenses collected $3266. Thirty meals were furnished and seven lodgings. The justice court collected from fines $498.75.

Consideration for others is a good brand of charity.

PLAIN FACTS

Cleanliness is accepted as a rule of self-preservation in every reputable brewery.

AN experienced brewer would no more boast of the purity of his beer than a gentleman would brag of having washed his face.

Purity signifies nothing more than the absence of foreign matter.

For that reason brewers who do not dare to test the substantial merits of beer always harp on purity.

A really first-class beer must, however not alone be free from self-evident defects, but it must combine all the positive excellencies known to the science of brewing.

THE TRUE TEST IS ALL-ROUND QUALITY which cannot be had without SUPERIOR MATERIALS, PERFECT TREATMENT and AMPLE STORING CAPACITY.

Upon this issue of positive superiority we challenge all competitors.

Of materials we use only the most excellent, regardless of cost. Corn, the one important substitute, which, on account of its cheapness, has been extensively adopted, never enters our brewery.

Our facilities for brewing beer are unequaled.

Our storing capacity of 600,000 barrels doubles any other brewery in the United States, and enables us to store our beer from four to five months.

Facts speak louder than words.

Publicity is the demand of the day.

The consumer is entitled to the truth.

Anheuser-Busch Brewing Ass'n

St. Louis, U. S. A.

Largest Brewers in the World

FATHER SEEKS MISSING BOY

Joseph Arguello a resident of Los Angeles arrived in Oakland yesterday on what at first seemed a hopeless search for his son who was believed to have been killed in the great disaster. Even now, the father has but little more hope that his efforts will yield him anything more than a certainty of sorrow in place of a torturing uncertain dread.

The boy, who is or was William B. Arguello aged 20 years, was last seen in the Richelieu Hotel corner of Van Ness avenue and Geary street San Francisco a few minutes before that building was wrecked and was supposed to have perished therein. Since coming here however the father has found someone who believes he saw the young man in Oakland after the conflagration and the distracted parent is vigorously following this dim ray of light and hope.

Young Arguello whose home originally was in Los Angeles was employed by several of the leading dry goods houses there and later went to Panama as a representative of one of them, which had a silk factory in that region. He returned about nine months ago, but stayed in San Francisco where he was employed by a wholesale house—just which one the father is unable to state.

CONCENTRATE ALL CAMPS AT ADAMS POINT.

Mayor Mott says that as soon as arrangements can be perfected all the refugee camps in this city and vicinity will be concentrated in one general camp at Adams Point. He gave instructions today to City Electrician Babcock to erect no more electric lights at the scattered camps, but to hold himself in readiness to put up such lamps as may be required in the new concentration section.

A Shopping Shoe

Here is one of the most desirable women's shoes we have ever offered — a shoe so comfortable that one may walk all day without experiencing the usual foot discomforts that arise on shopping tours and outdoor excursions.

Made of Patent Colt or Vici, lace, kid, welted sole and square walking heel—a stylish shoe and an easy one.

Worth a dollar more than our low price of $3.00.

Savoy Shoe Store
1416 WASHINGTON ST.

ASKS FOR MONEY FOR REPAIRS

SAN JOSE, May 2.—Architect Hudson of Los Angeles has arrived at Agnews under State Commission. Accompanied by Superintendent Stocking he has made a complete inspection of all the asylum buildings. At its conclusion he declared that absolutely every building had been irreparably ruined. In his report to the Governor Mr. Hudson will recommend the speedy erection of cottages to accommodate the patients until modern structures not as high as formerly and as near fire and quake proof as possible can be erected by the State.

The fatality roll consisted of ninety-six patients and employes three of whom were physicians.

The patients are now housed in tents and booths upon the ground the little community of nearly a thousand people striving to make the best of the existing conditions.

BRIEF SANITY

During the disaster many patients considered hopelessly insane worked with all the intelligence and vigor that were exhibited by the attendants. They organized their fellows in some orderly way and directed their efforts so well that many were saved who might otherwise have died lingering and painful deaths.

One young lady is known to have saved the lives of at least three or four persons, and yet after it was all over the great darkness came again upon her and she understood nothing of what she had done. The patients now seem to realize that great trouble has come and that they should help in whatever way they can.

MINISTERS UNITE TO SHEPHERD FLOCK

All refugee members of the Cathedral Mission of the Good Samaritan of San Francisco now in Oakland are requested to report to the Rev. Clifton Macon rector of Trinity Church Telegraph avenue and Twenty-ninth street.

Their pastor the Rev. J. P. Turner Sunday morning and will preach in Trinity Church this city on Sunday evenings until matters in San Francisco become settled. In this way he hopes to get in touch with his people on both sides of the bay.

The Cathedral Mission with its various departments of social work was located at Second and Folsom streets, but was destroyed in the late fire.

The Reverend Messrs. Macon and Turner were fellow-students at the Divinity School and later were associated in the work of the Cathedral Mission during the years 1900 and 1901. It seems a strange fate that brings them together again in the effort to shepherd the scattered flock to which they both have ministered.

ELKS RESUME LODGE WORK THURSDAY NIGHT.

Next Thursday night the meetings of Oakland Lodge, B. P. O. E. will be resumed and the members wish all visiting brothers and especially those who are victims of the San Francisco fire to understand that they will not only be welcome, but that they are invited to be present.

ROUND VALLEY SENDS SEVENTY-FIVE DOLLARS.

Governor Pardee to-day acknowledged the receipt of $75 for the relief fund from the people of Round valley, Inyo county, of this state.

TO REPLACE U. S. PROPERTY

Brigadier General Woodruff has been appointed by Major General Greely to take charge of the commissary stores in this city for the relief of the refugees succeeding Mr. Edgeff who was appointed to that position by Mayor Mott.

This is the first step looking to the relief supplies and substituting the hands of federal officers. The distribution under this plan will take place as soon as a number of regular army officers also now in the war by their specific commands from the East active in this city.

THE NOVELTY THEATER REOPENS NEXT MONDAY.

Manager Guy Smith states that the injury done the Novelty Theater will be repaired in time so the popular little place of amusement will open its doors to the public on next Monday evening. The program will be of the usual high standard and the price of admission will be as formerly ten cents no higher.

There appear to be on sale in various varieties of late regulation [illegible] attention in the Senate [illegible] as there would have been [illegible] vacancies.—Chicago News.

CARTER'S LITTLE LIVER PILLS.

CURE

Sick Headache and relieve all the troubles incident to a bilious state of the system such as Dizziness, Nausea, Drowsiness, Distress after eating, Pain in the Side &c. While their most remarkable success has been shown in curing

SICK

Headache, yet Carter's Little Liver Pills are equally valuable in Constipation, curing and preventing this annoying complaint, while they also correct all disorders of the stomach, stimulate the liver and regulate the bowels. Even if they only cured

HEAD

Ache they would be almost priceless to those who suffer from this distressing complaint; but fortunately their goodness does not end here and those who once try them will find these little pills invaluable in so many ways that they will not be willing to do without them. But after all sick head

ACHE

is the bane of so many lives that here is where we make our great boast. Our pills cure it while others do not.

Carter's Little Liver Pills are very small and very easy to take. One or two pills make a dose. They are strictly vegetable and do not gripe or purge, but by their gentle action please all who use them.

CARTER MEDICINE CO., NEW YORK.

Small Pill. Small Dose. Small Price.

SOUTHERN PACIFIC

—In—

San Francisco

TRAFFIC DEPARTMENT:
Freight Traffic Manager. General Freight Agent.
Passenger Traffic Manager. General Passenger Agent.
South End, Second Floor
UNION FERRY DEPOT

CITY FREIGHT OFFICE:
Corner Clay and Steiner (temporary).

CITY TICKET OFFICES:
Lower floor, south end, Union Ferry.
Corner Fillmore and Geary (temporary)

INFORMATION BUREAUS:
Market Street and Valencia
Van Ness and Lombard.
Presidio (First Field Battery).
Golden Gate Park (Commissioner's Office).
Valencia Street Station.
2220 Washington Street.
Third and Townsend Streets.

OAKLAND OFFICES:
12 San Pablo Avenue.
Broadway and Seventh street.
Sixteenth Street Station.

Freight business, carloads and less, being handled at Fourth and King streets; Vallejo Street Station also open. Passenger service (except Coast Division) normal. Narrow Gauge line not yet open.

Conflagration Proof

Royal Insurance Company
OF LIVERPOOL

Queen Insurance Company
OF NEW YORK

These companies desire to announce to their clients that a complete list of all their policies in San Francisco has been preserved and even if the policies have been burned or lost all proper claims against the companies will be adjusted and paid in cash as rapidly as the work can be done.

These companies jointly had at risk in the burned district approximately $8,000,000 but have assets of $70,000,000, and net surplus of 11,500,000 available for the payment of losses

The "Royal" will erect a first-class office building on its eligible lot at the northwest corner of Pine and Sansome streets, San Francisco, at an early date. New insurance and renewals of San Francisco business should be effected and loss claims filed at the temporary city office

Coast business outside of San Francisco will receive attention at the Oakland branch office, 1252 CLAY St. Cor. FIFTEENTH, OAKLAND

Temporary San Francisco Office, N. W. Cor. Pine and Fillmore Sts

Branch Office, 1252 Clay St. Cor. 15th Oakland

ROLLA V. WATT, Manager

The Continental Fire Insurance Company of NEW YORK

is NOW making adjustments and paying its fire losses as quickly as proofs of losses are filed and signed. A full corps of adjusters from New York and Chicago are at work and all claims will be liquidated as fast as the adjusters can examine the claims. File your CONTINENTAL CLAIMS at once at the office of

ARTHUR G. MASON & COMPANY
Metropolitan Managers,
ROOMS 89, 90 and 91, DELGER BUILDING,
473 14TH STREET, OAKLAND.

New York Underwriters' Agency

ASSETS $18,061,926.87.

No. 464 Tenth Street, Oakland, Cal.

MANN & WILSON, Managers.

All loses incurred by the NEW YORK UNDERWRITERS' AGENCY will be honorably adjusted and promptly paid, and the record established at Chicago, Boston and Baltimore will remain unbroken.

TELEGRAM FROM HOME OFFICE:

Hartford, Conn., April 21, 1906.

Mann & Wilson, Managers, Oakland, Cal.: Every legitimate claim against the NEW YORK UNDERWRITERS' AGENCY will be paid promptly and in full as at Baltimore and Chicago.

(Signed) GEORGE L. CHASE, President.

THE BOARD OF DIRECTORS OF THE

Fireman's Fund Insurance Company

ANNOUNCES THAT THE COMPANY IS AMPLY ABLE TO PAY ALL LIABILITIES ACCRUING UNDER ITS POLICIES INVOLVED IN THE GREAT SAN FRANCISCO CONFLAGRATION, AND, AT THEIR MEETING, HELD APRIL 27, 1906, UNANIMOUSLY INSTRUCTED ITS OFFICERS TO PAY ALL CLAIMS AS ADJUSTED AND CONTINUE BUSINESS AS USUAL.

Wm. J. DUTTON, President

HOTEL ST. JAMES

San Jose, Cal.

Every department of this hotel is being operated. Building has passed inspection and declared to be perfectly safe. Only the annex was damaged. All guests and employes accounted for, none were injured.

California Hotel

San Francisco

Guests please send address to Hotel St. James, San Jose, for ...

VIEWS OF A POET

Here is what Charles Keeler, the California poet, has to say to TRIBUNE readers concerning the earthquake and its after effects:

By CHARLES KEELER.

I think this earthquake has brought out all the good in the people. The greatness of the disaster has broken down the barriers between men and has made them think less of self and more of their fellows

People have suffered together, and the men and women of San Francisco will in future forget the petty barriers which have sundered them and work together for the common good.

There is no more reason to consider this a special act of Providence than any other natural phenomenon. The falling of the rain and the blowing of the wind would be just as much an act of Providence as this and the loss of life and property was due to a lack of foresight in the methods of construction.

There is no need of a repetition of such a disaster. If they would have had more reservoirs in the heart of the city, wider streets and a larger percentage of fireproof buildings, such a conflagration would not have occurred.

I am especially interested in the plans for the reconstruction of San Francisco. There has never in history been an oportunity like this. The development of the Burnham plans have made a working basis for the new city, and the minds of the people have been awakened with the thought of building for the future, a city worthy of his matchless site beside the Golden Gate.

SAN JOSE LOSS EXAGGERATED

SAN JOSE, May 2.—San Jose was not so badly damaged by the recent earthquage as was at first reported. There was no inundation of any kind. Only a few buildings will have to be entirely rebuilt and only two were destroyed by fire. A great many buildings were damaged by the shock, but can easily be repaired.

Plate glass was shattered in the fronts of many of the business houses, and brick chimneys have suffered quite generally in the residence portions of the city, but repairs are progressing rapidly and in a short time the city will assume its normal appearance

The total loss of life here was nineteen.

With possibly two or three exceptions, all business houses resumed business within a day or two after the earthquake, closing only a sufficient time to make temporary repairs. San Jose promptly organized forces for the relief of people of San Francisco, and is prepared to care for thousands of sufferers from the latter place, a great number of refugees having been already received.

JOHN W. RUGGLES TAKES HIS LIFE

Yesterday John W. Ruggles, aged 50 years, ended his life with a revolver. The suicide took place at the country home of the deceased near Mt. View, Ross Valley, in Marin county.

Mr Ruggles was one of San Francisco's most prominent business men, and was worth at least $250,000. Before his death Mr. Ruggles held the position of secretary and treasurer of Dodge, Sweeney & Company.

The suicide is due, it is supposed, to an injury of the brain received at the time of the earthquake, when he was thrown from his ben and injured his skull, together with the excitement caused by the fire. Mr. Ruggles arose from his bed and went into the bathroom, locking the door after him. Then a pistol shot aroused the members of the family. His business partner, Thomas R. Crosbie, who had been a guest there since the earthquake, was the first to find the body of his dead partner. The nearest medical assistance was called, but it was quite evident that life had departed instantly. The deceased leaves a widow and a son to mourn his loss.

LEGISLATIVE SESSION AND GRAND PARLOR

In a letter to George L. Sackett, chairman of the Executive Committee of the N. S. G. W., Ventura, California, Gov. Pardee has the following to say regarding the special session of the Legislature.

"While I do not now know just what will be decided with regard to the proposed special session of the Legislature, I should be glad, if such session is called, to call it at a time when it would interfere as little as possible with other events, such as the meeting of the grand parlor, N. S. G. W. I appreciate the importance of the fact that you mention that many members of the Legislature are delegates to the grand parlor and that to have them absent from either meeting would be objectionable; therefore, in making a decision on the question which is presented to me, I will bear in mind that the grand parlor holds its session during the last week in June and do the best I can considering everything."

OAKLAND GIRL WEDS.

A very pretty home wedding was solemnized at the home of David B. Traill, 2146 South Thirty-third street, Tuesday evening, in which Miss Violet Waggoner of Oakland, Cal., and Arthur Traill were united in marriage by the Rev Mills of the Hillside Congregational Church. The house was trimmed in carnations, greens and roses. The bride was unattended and was gowned in a white silk gown, made princess. She carried a shower of bride's roses. The wedding was private, only relatives and intimate friends being present. Mr. and Mrs. Traill will be at home after May 1 at 2146 South Thirty-third street.—Omaha Bee.

A saucy girl is apt to make a sassy wife.

Had a Close Call.

"A dangerous surgical operation, involving the removal of a malignant ulcer, as large as my hand, from my daughter's hip, was prevented by the application of Bucklen's Arnica Salve," says A. C. Stickel, of Miletus, W. Va. "Persistent use of the Salve completely cured it." Cures Cuts, Burns and Injuries. 25c at Osgood Bros., druggists, Broadway, corner 14th and Washington, corner 14th.

RELEASE ALCOHOL

The following telegrams are self-explanatory:

Oakland, Cal., April 29, 1906.

"Hon George C. Perkins, U. S. Senate, Washington, D C.: Will you ask Secretary of Treasury to authorize Collector of Internal Revenue Lynch to release alcohol free of taxes for hospital purposes on application made through General Greely. G. F. Hatton."

Washington, D C., April 30, 1906

"Collector Lynch, Oakland, Cal. Permit hospitals duly qualified to withdraw alcohol free of tax for immediate needs and forward papers at once. Robert Williams Jr., Acting Commr. Approved, L. M. Shaw, Secretary.'

"Washington, D. C., April 30, 1906.

"Collector Lynch, Oakland, Cal. Spirits intended for manufacturing warehouse may be stopped temporarily in general bonded warehouse for tax payment. Robert Williams Jr., Acting Commr."

"Washington, D. C., April 30, 1906.

"George F. Hatton, Esq., Oakland, Cal.: Commissioner of Internal Revenue has wired Collector Lynch authority to release alcohol to hospitals without payment of revenue tax. If this does not give sufficient supply have General Greely wire War Department, and he will be given authority to supply demand. George C. Perkins."

ELLEFORDS COMING TO MACDONOUGH.

The Elleford Company will open at the Macdonough Theater on next Monday night with the comedy drama "Princess of Patches" for an extended engagement. Mr. Elleford will produce some of the best late New York successes.

YOU CAN GET YOUR

GLASSES

WE have our records and prescriptions.

YOU can get your optical needs promptly attended to.

FOUR factories are still running.

CHINN-BERETTA OPTICAL CO.
1821 FILLMORE ST., S. F.

ROYAL Cloakand Suit Company

FORMERLY AT
123 UNION SQUARE AVENUE,
SAN FRANCISCO.

TO OUR PATRONS WHO HAVE PLACED ORDERS OR SENT IN CASH DEPOSITS, WE WILL EITHER REFUND MONEY OR FILL ORDERS. WE WILL BE READY FOR BUSINESS IN A FEW WEEKS. THANKING YOU FOR PAST PATRONAGE AND SOLICITING YOUR FUTURE BUSINESS.

OFFICE

2307 California Street

SAN FRANCISCO.

The John Bollman Company

is prepared to pay all factory employes in full. No money paid except to employes personally.

Apply at office Thursday, Friday and Saturday afternoons.

Corner Broadway and Sixth St.

Oakland, Cal.

NEW LOCATIONS

Guy C. Earl AND **William H. Spaulding**
ATTORNEYS AT LAW,
Room 1101 Eleventh Floor, Union Savings Bank Building,
OAKLAND, CAL.
Tel. Oakland 2.

THE Monitor

WILL RESUME PUBLICATION SATURDAY, MAY 5.

Temporary office, Room 2, Tribune Building, Oakland, where all communications should be sent.

MONITOR PUBLISHING CO.

THE

Paraffine Paint Co.

Temporary Main Office
UNION SAVINGS BANK BUILDING, OAKLAND.

San Francisco Branch
1306 POST ST.

Factory uninjured and prepared to fill orders at once for

P&B PAINTS BUILDING PAPERS READY ROOFING

MALTHOID ROOFING

Rosin Sized Papers and Deadening Felts.

COXHEAD & COXHEAD

ARCHITECTS
Located in Studio of Douglas Tilden
1554 FRANKLIN ST., OAKLAND.
(Rear of 1545 Webster St.) and
2323 California St., San Francisco.

Donald Y. Campbell Edward S. Fowler
CAMPBELL & FOWLER
JAMES M. KOFORD
Attorneys-at-Law.

Temporary Offices: Oakland, 808 Broadway, Phone Oakland 815. San Francisco, 2513 Broadway, Phone West 1267.

Nathan-Dohrmann Company AND Dohrmann Commercial Company.

WILL RESUME BUSINESS AS SOON AS POSSIBLE.

TEMPORARY OFFICES ESTABLISHED

1090 Page Street

SAN FRANCISCO

DR. THIELE

The German Specialist

Late of cor. Third and Mission Streets, San Francisco, has opened offices at

472 Eighth Street Oakland

All private and chronic diseases of both sexes successfully treated.

TEMPORARY OFFICE

WESTERN ENGINEERING AND CONSTRUCTION CO.

OF SAN FRANCISCO.
23-24 NEW TRIBUNE BUILDING,
OAKLAND, CAL.

FACTORY OR WAREHOUSE SITE FOR SALE

Open area on Peralta street, near Santa Fe Depot and San Pablo station Key Route. Fifty or seventy-five feet with double frontage. Suitable for factory, store or warehouse purposes. Rent reasonable. Apply to owner,
A. A. DENISON,
442 Tenth Street, Engineer Office.

JAMES C. JORDAN, President. JOSEPH A. LEONARD, Vice Pres. & General Manager.
H. G. PENDLETON, Secretary.

San Francisco & Suburban Home Building Society

Has located its office at the southwest corner of Jordan and Euclid avenues. Entrance No. 301 Euclid avenue, in the center of Jordan Park, one of the most beautiful and select spots in San Francisco.

JORDAN PARK

is bounded by California street, First, Point Lobos and Parker avenues and may be reached by the Eddy, Geary, California, Sutter and Sacramento St. cars.

After the great fire of San Francisco the "Society" resumed work in full force on Thursday morning, the 26th of April, and is ready to build homes for its customers more rapidly than before, being able to construct buildings at the rate of two or three per week.

The Society's mill and other general equipment is not seriously impaired and it has probably one of the largest organized forces of competent architects, millmen and builders on the Pacific Coast.

Applications for homes, etc., should be made to

JOSEPH A. LEONARD, General Manager.

FOUR YEARS' LEASE ON THE ELECTROPLATING WORKS ON 6TH ST., BETWEEN BROADWAY AND WASHINGTON ST. ALSO ALL MACHINERY AND APPLIANCES FOR SALE. RENT $60 MONTH FOR TWO STORES.

WALTER E. LOGAN,
ROOM 17, BACON BLOCK, OAKLAND.

LUMBER

NO ADVANCE IN PRICES. WE HAVE THE LARGEST STOCK IN ALAMEDA COUNTY. FOR SALE AT OLD PRICES.

Fisher Lumber Co.

THIRD & OAK ST., OAKLAND, CAL.
PHONE OAKLAND 920.

Water Front Manufacturing Warehouse

Sites desirable, central locations, ready for immediate occupancy.

For Lease for Long Term or for Sale

Principles apply to exclusive agents

E. C. Sessions & Co.

1008 BROADWAY, OAKLAND

IF YOU WANT TO Rent Buy Sell Lease A Factory Store House Flat

Phone Oakland 3498, or write

P. M. CADY
REAL ESTATE AGENT
Room 44 1003½ Broadway
Oakland, California

Choice Locations Secured for Business Purposes. Nominal Charge.

9,000,000 Feet of

Lumber for Sale

At Old Price List of March 7, 1906.

HOGAN LUMBER CO.

First and Alice Sts., Oakland, Cal.
Telephone Oakland 895.

DRUGGIST

LOOKING

FOR A LOCATION

Write to P. O. Box 257, Berkeley. The best drug store in the San Joaquin Valley is for sale on account of enforced absence of owner. $20,000 value, but $15,000 cash goods

Oakland Tribune

W. E. DARGIE, President.

Business Office and Publishing House, 413-417 Eighth St., Oakland.

Tribune Threatened With Dynamite.

THE TRIBUNE has received by mail the following oderiferous and explosive missive:

Los Angeles, Cal., April 29,

Editor OAKLAND TRIBUNE, Oakland, Cal:

Contemptible Cur: Your editorial about Judge Silent telling the truth about the scallawags and scoundrels and other labor union degenerates of San Francisco has sealed your doom. Los Angeles will attend to your case and in a way that you will not relish. Dynamite placed in the right spot will do the business for you, and sooner than you think, so you might as well be prepared to vacate on short notice, and it is hardly worth while for you to put in that new press to print more Hearst yellow lies, for they are going to be stopped effectually, you can depend on that. Your infamous, beastly innuendoes about Judge Silent are going to be avenged, and in a way to forever discourage all vile scribblers like you for all time to come.

Remember.

F. J. ZEEHANDELAAR.

Inspection of the Los Angeles city directory discloses that a person named F. J. Zeehandelaar is secretary of the Fiesta Committee. Many years ago there was an F. J. Zeehandelaar—a dark, greasy person of the imported variety—employed on the San Francisco Examiner as a reporter, who was discharged for borrowing money from City Hall politicians. In the Examiner office he was affectionately designated as "Fishguts." One of his engaging characteristics was to apologize to Christians for being a Jew and to apologize to Jews for eating pork. This agreeable person was noted for his antipathy to labor unions and to paying hotel bills. Can it be that the dynamite threatener, the secretary of the Los Angeles Fiesta Committee and the discharged Examiner reporter are one and the same individual?

From the name of the writer of the above letter, the sentiments he expresses and the language he employs, we are fully prepared to admit that he is entirely worthy of the friendship and association of Judge Silent.

A Man and a Mayor.

"All honor to Oakland!" exclaims the Stockton Record. "In the hour of San Francisco's misfortune her people have proved themselves great in their nobility and hospitality."

Thank ye kindly, neighbor. 'Twas well said and well meant. All the better said and meant because we cannot say it ourselves, for there are some achievements which lose their savor in boasting thereof.

But have you noted Oakland's Mayor, good friend? There's a man and a Mayor for you. In all that Oakland has done her citizens have been led by Frank K. Mott. For ten days he scarcely ate or slept, he was so busy organizing and directing the measures for relief. He proved himself equal to all emergencies and quick to act upon every suggestion. The admirable order maintained in Oakland from the very first was mainly due to his executive ability and the promptness of his measures. To the precautions he adopted the people of this city owe much of their freedom from loss and disorder.

Mayor Mott has won golden opinions from his neighbors and co-workers. Could there be a higher testimonial to his merit? He has made the voice of authority firm without being harsh or oppressive. His measures were so well taken, so addressed to reason and civic patriotism, that none have murmured against personal inconvenience, but all have acknowledged that the Mayor was performing a great and necessary public service in a way that avoided friction and as little interference with the normal course of events as possible.

This is not spectacular, of course. It was not intended to be. Mayor Mott is not a spectacular person, nor is he given to spectacular performances. He prefers to do things modestly and quietly. Which is not the least of his claims to respect and confidence. The very quietness of his method has stilled the shouting of the captains and reined in the officious zeal of brief authority. He has respected personal liberty, and aided personal convenience, while putting the community under the wholesome restraint necessary to discipline, order and organized effort.

Every temporary sojourner in Oakland is a witness to the capacity of the Mayor. The perfect order and smooth working of all official and other arrangements directed by him are convincing proof of the high quality of Oakland's chief magistrate. The city is to be congratulated on having such a man at the head of her affairs in this crisis.

Friend Record of Stockton, just mention this when you speak again of the part Oakland has played during the emergency now passing. We've done well because we've got a man among us.

Pardee's Wise Suggestion

In his telegram to Senator Perkins Governor Pardee suggests a way for the national government to assist California in this time of need without taxing other States or making us donations for the War Department to seize. That way is for Congress to appropriate the money to pay California what the national government owes the State. California has just claims, long deferred, against the United States for something like $6,000,000, which ought to have been paid years ago. If Congress will pay us at this time, the Legislature, at the coming special session, will have a large sum which can be applied to the relief of San Francisco and Santa Rosa, and to provide for the rebuilding of the State hospital at Agnews. If Congress will only vote the money that the national government owes us, we shall consider the payment of the debt a great favor and be less in need of aid by donation. The California delegation should push this matter.

The National Educational Association

One of the most prominent citizens in San Francisco writes to THE TRIBUNE suggesting that making San Francisco the annual meeting place of the National Educational Association this summer be discouraged. As he is one of the most patriotic, clearheaded and public-spirited men in California his views are worthy of attention. It is certain that he loves San Francisco and only has the interests of the city at heart. His ideas are thus stated:

"No more than one-half the members of the association will come, because accommodations are not inviting, and this few will dwell on the horrors of the late disaster, and will discourage a belief in the country at large that San Francisco will ever rebuild. Everyone who writes will find the desolation of the city as it appears to be the most prolific theme, and a stranger will find it difficult to believe that the city can be rebuilt in ten or twenty years.

"The value of an excursion consists in making the attractions of a country known—in making the world familiar with the prosperity and happiness of its people. It appears to me that this is not the time to give to the country a more vivid realization of the disaster than it already has. If they will postpone the excursion for one year it might be of the highest value to San Francisco and the State of California. It would then bring people here and show what the pluck and energy of the people has accomplished. We will then need the assistance of visitors and observers to make known the marvels of our accomplishment in the space of one year—we do not need them now.

"The association is composed of over sixty per cent of women, and they will not come because of their terror of earthquakes. It would be a failure this year, while next year it would be highly serviceable."

The points presented are certainly strong, but they are for the people of San Francisco to consider rather than outsiders. For an Oakland paper to to advocate a proposition so personal to San Francisco would be construed by many as an effort to give the city an underhanded "knock." Therefore we prefer to let our neighbors across the bay decide for themselves whether they can place their house in order for the coming of the National Educational Association.

It is significant that the manager of one of the largest fire insurance agencies in New England advertises in the Springfield Republican that the companies represented by him will pay their San Francisco losses promptly and in full. If this man does not mean what he says he is getting money under false pretenses, for his advertisement is addressed to persons having property to insure.

THE LEGAL BUTTERS IN.

'Mid earthquake shock and raging fire,
(And subsequent thereto),
When men of sense had lost their heads,
And scarce knew what to do:
Then Sacramento's "Bar" took hold—
Oh, Lord! what might have been
Had not these lawyers seen their chance,
And straightway butted in!

"Of course we have a Governor
Who knows a thing or two,
But how should he know what is best
Like me, and you, and you?"
Thus spake the judges, lawyers, all—
In voices coarse and thin—
Oh, Lord! what might not have occurred
Had they not butted in!

The wisest men in all the State
Had been consulted, true;
"But he has not consulted us—
That's me, and you, and you!"
Thus spake the men of legal lore:
And then, without chagrin,
They "chewed the gag" in lawyer style,
And straightway butted in.

The judge, at least, upon the bench
Might pause and hesitate,
In giving counsel, all unasked,
To branch co-ordinate.
"But little scruples of this kind
We'll bury in our din,
For who would miss this golden chance
For all us butters in?"

So "a committee" they appoint
To see the Governor,
And tell him what he ought to do,
And not to do, by Gor!
But when they bump against old George,
'Twould be but little sin
If he should—well, just bow them out,
Those legal butters in.

If the illustrious senator from West Virginia can prevent it, the railway rate bill will not get through the upper house of congress without being properly Elkinized.—Chicago Tribune.

The theatrical syndicate has decided to drop Shakespeare. That is the bard's punishment for forgetting to put a double sextet and a leap for life into each of his plays.—Baltimore Herald.

WARNING

Persons about to purchase National Cash Registers should ascertain from us if parties offering them for sale have a legal claim to same, which information we will cheerfully give.

These registers when sold on installments are recoverable.

The National Cash Register Company

1227 GOLDEN GATE AVENUE, SAN FRANCISCO

44 SAN PABLO AVENUE, OAKLAND

AFFAIRS OF UNION MEN

SAN FRANCISCO, May 2.—P. H McCarthy, president of the Building Trades Council, said yesterday that conditions are rapidly improving so far as the wage-earners affiliated with the council are concerned. Nearly 500 men were registered at the headquarters of the council on Monday and yesterday morning, and a great many men are being sent out in response to requests of contractors and property owners for repair work and the construction of temporary buildings. Persons or firms desiring men are urged to send to the council headquarters at 640 Golden Gate avenue.

Beginning next Thursday night regular meetings of the council will be held at 640 Golden Gate avenue.

"Organized Labor," the official organ of the Building Trades Council, which was destroyed by the fire, will resume publication next Saturday O. A. Tveitmore, secretary of the council, will continue as its editor.

Plumbers and Gas Fitters' Union, No. 442, has opened an office at 640 Golden Gate avenue, where its members are requested to register twice a month. Persons in need of plumbers are requested to call and their needs will be promptly filled.

The Gas and Electric Fixtures Hangers' Union met yesterday afternoon at St. Helen Hall, Fifteenth and Market streets, and made arrangements to take care of members in distress and also find work for as many as possible.

Shinglers' Union No. 1, has established headquarters at 1316 Turk street.

As a man's brilliant future grows shorter his unbrilliant past grows longer.

USE ALLEN'S FOOT-EASE,

A powder to be shaken into the shoes. Your feet feel swollen, nervous and damp, and get tired easily. If you have aching feet, try Allen's Foot-Ease. It rests the feet and makes new or tight shoes easy. Cures aching, swollen, sweating feet, blisters and callous spots. Relieves Chilblains, corns and bunions of all pain and gives rest and comfort. Try it today. Sold by all Druggists and Shoe Stores. 25c. Don't accept any substitute. Trial package FREE. Address Allen S. Olmsted, Le Roy, N. Y.

ON MAY 1ST

Shreve & Co.

WILL OPEN A TEMPORARY OFFICE AND SALESROOM AT NO. 2429 JACKSON ST., ONE DOOR WEST OF FILLMORE ST., SAN FRANCISCO.

Wells Fargo & Company

FORMER TENANTS OF THE WELLS FARGO & CO BUILDING, SAN FRANCISCO, ARE HEREBY NOTIFIED TO REMOVE THEIR SAFES FROM THE BUILDING WITHOUT DELAY, AS RECONSTRUCTION WILL COMMENCE AT ONCE.

A. CHRISTESON, Manager.

Margueriet's Millinery

Of San Francisco now at 527 Ninth St., near Washington.

"DESIGNING A SPECIALTY."

CAPITOL REFINING CO.

525 THIRTEENTH ST., OAKLAND.

Law Library For Sale

Formerly the property of Zach. Montgomery (deceased). Send for list to Richard Montgomery, Real Estate Dealer, Telegraph Avenue Key Route Station, Cor. 40th St., Oakland.

NEW YORK CENTRAL LINES

Oakland Office:
1168 Broadway

Passenger and Freight Departments.

Safety Deposit Vaults for Rent

The strongest in the world;
easily accessible;
every accommodation—
And an individual box for

$4 per year

CENTRAL BANK

Fourteenth and Broadway

OTIS ELEVATOR COMPANY

OAKLAND OFFICE:
Delger Building, 473 14th Street.
SAN FRANCISCO OFFICE:
2725 Sacramento Street.

READY FOR BUSINESS

Southern Pacific Traffic Offices

SAN FRANCISCO, UNION FERRY BUILDING, SOUTH END.

UPPER FLOOR:
Passenger Traffic Manager.
General Passenger Agent.
Freight Traffic Manager.
General Freight Agent.
General Baggage Agent.

LOWER FLOOR:
City Overland Ticket Office.
Ferry Ticket Office.

CORNER CLAY AND STEINER:
City Freight Office.

INFORMATION BUREAUS:
2220 Washington.
Golden Gate Park.
Corner Geary and Fillmore.
Presidio.
Corner Lombard and Van Ness.

LOCAL TICKET OFFICES:
Third and Townsend Streets.
Valencia Street.

OAKLAND OVERLAND OFFICE:
12 San Pablo.
16th Street (Freight and Passenger).

It all depends on "the way" it's done

There are photographs and photographs, but those that are produced at the Arrowsmith studio are the permanent, pleasing and thoroughly successful ones. Character, individuality, good taste and all that goes to distinguish a portrait from a picture marks the output of our studio. Visitors always welcome.

Arrowsmith Studio

1116 Washington Street

LEATHER GOODS STAMPED Tribune Office

HOT BISCUIT

15 cents half pound.

Made with **Rumford Baking Powder** are light, delicious and wholesome; easily digested and free from a baking powder taste.

THE BUSINESS MAN

SHOULD RENT AN INDIVIDUAL STEEL SAFE IN OUR SAFE DEPOSIT VAULTS, THE LONG HOURS FROM 8 A. M. TO 6 P. M., DURING WHICH HE CAN HAVE ACCESS, MAKING IT A VERY CONVENIENT PLACE TO DEPOSIT COIN, CHECKS AND IMPORTANT PAPERS.

FOUR DOLLARS A YEAR IS THE RENT OF AN INDIVIDUAL STEEL SAFE, CONVENIENT AND SECURE.

THE OAKLAND BANK OF SAVINGS

BROADWAY AND TWELFTH STREETS.

HENRY ROGERS, President. W. W. GARTHWAITE, Manager.
J. Y. ECCLESTON, Secretary and Cashier.
SAM'L BRECK, Asst. Cashier. F. A. ALLARDT, Asst. Cashier.
JAMES A. THOMSON Asst. Secretary.

Capital Fully Paid, One Million Dollars
Deposits Twelve Million Dollars

OVERLAND LIMITED

With its Elegant Equipment. Through to Chicago without change.

Interesting scenery along this route: Ogden-Lucin Cut Off. See the Palisades. Lake Tahoe at a distance.

Observation Car, Pullman Palace Sleeping Cars, Dining Car Service. Daily stock reports. Telephone service at Terminals. Other good trains are

The Atlantic Express and The China and Japan Fast Mail

Equipped with through Pullman Standard and Tourist Cars, Free Reclining Chair Cars, Dining Cars, etc.

CALL OR WRITE
G. T. FORSYTH, D. F. & P. A. PHONE OAKLAND 543.
C. J. MALLEY, G. T. A. PHONE OAKLAND 670.
12 SAN PABLO AVENUE, OAKLAND.

Golden State Limited

VIA

SOUTHERN PACIFIC and ROCK ISLAND ROUTE

TO EL PASO, ST. LOUIS, CHICAGO AND THE EASTERN POINTS. THIS IS THE WARM WINTER ROUTE. EVERY CAR LIGHTED BY ELECTRICITY. BUFFET LIBRARY CAR EQUIPPED WITH BATHROOM, BARBER SHOP AND BUFFET. IN THE READING ROOM IN THIS CAR, IS A BOOK LOVERS' LIBRARY—ALSO WRITING DESK PROVIDED WITH MATERIAL FOR CORRESPONDENCE.

STOCK REPORTS DAILY RECEIVED AND POSTED ACCESSIBLE TO PASSENGERS. OBSERVATION CAR WHERE YOU CAN ENJOY THE INTERESTING SCENERY, BEAUTIFUL PALM CANYON—THE WONDERFUL MIRAGE, SITS OF MEXICAN LIFE ALONG THE BORDER, ETC. THIS TRAIN RUNS DAILY.

CALL OR WRITE
G. T. FORSYTH, D. F. & P. A. Phone Oakland 543.
C. J. MALLEY, G. T. A. Phone Oakland 670.
12 SAN PABLO AVENUE, OAKLAND.

THE Overland Limited TO CHICAGO

In Less Than Three Days.

Via the Chicago, Union Pacific & North-Western Line. Over the only double-track railway between the Missouri River and Chicago. New Pullman, Drawing-Room and Stateroom Cars built expressly for this famous train. Gentlemen's Buffet and Ladies' Parlor Observation Car, Booklovers Library, Dining-Car, Meals a la Carte. Electric lighted throughout.

Round trip and one-way tickets on sale daily to all European points via the Chicago, Union Pacific & North-Western Line and its rail and steamship connections.

The Best of Everything

For Tickets, Sleeping Car Reservations and full information apply to Agents S.P.Co., or
R.O. MYCHE, Gen. Agt. Pacific Coast, O.R. & N. Co., 617 Market St., Palace Hotel, San Francisco.
S. F. BOOTH, Gen'l Agt. Pass'r Dept. U.P.R.R., 1 Montgomery St., San Francisco.

CHICAGO NORTH-WESTERN LINE — UNION PACIFIC OVERLAND

U. C. LOSS IMMENSE

BERKELEY, May 2.—A feature of the earthquake and fire disaster hitherto but little considered is the effect of the calamity upon the fortunes of the State University. When the news was telegraphed abroad, after the earthquake, that not a single building on the University campus was injured in the slightest degree, friends of the institution breathed sighs of relief and congratulations to the University authorities upon the escape from destruction of the University began to come in, the senders apparently being glad to discover one bit of light in the general gloom.

Their congratulations were ill-timed. The University's loss is so great and so serious that the Regents now face a situation which, if not remedied or improved, will eventuate in the cutting down, next year, of at least one quarter of the University's teaching work. The Regents have this crisis to consider at their meeting on the campus next Tuesday.

$1,500,000 DAMAGE.

It will come as an unpleasant surprise to many when the news is heard that the University of California suffered a loss of a million and a half of dollars as a result of the earthquake and fire two weeks ago. These figures, however, are official, and represent both the direct loss in buildings ruined and burned and also the loss that will come through the reduction of the amount realized by the two-cent state tax for the University's benefit.

President Benjamin Ide Wheeler is authority for the statement that the University of California is a loser to the extent of a million and a half through the fire and temblor. All the world has heard and knows that many of the handsome, costly structures at the Stanford University went down to ruin in the great quake last month, but only a few know that there are facts and figures to show that the University of California suffered almost as seriously in the disaster to the state.

They may be assured, however, that in President Wheeler's office is the data to show that the University of California is most seriously crippled, and that its great work in the state's behalf stands in danger of interruption, unless there is supplied a remedy for the hurt that has been done.

WHEELER'S ANNOUNCEMENT.

President Wheeler gave out to-day a concise statement, indicating in detail the losses to the University by the fire. It is the first authoritative statement covering the situation as it affects the University, and is as follows. President Wheeler says:

"The losses of the University from the fire include the loss of annual income of $60,000 derived from two buildings in the city, the prospective loss of $50,000 in the two-cent tax, the destruction of the equipment of the clinic of the Department of Dentistry and the destruction of the Mark Hopkins Art Institute, meaning a loss of certainly a million and a half dollars.

"The Affiliated College buildings have been damaged to the extent of about $20,000. The equipment therein has received damage to the extent of $5000. The insurance upon the two income producing buildings in the city, alluded to above, was $176,000. Buildings suitable to the lots cannot by any means be reconstructed for less than double this money.

UNDECIDED.

"The Regents have not yet decided what action to take regarding the rebuilding.

"Next year the University will be very seriously crippled by the loss of $120,000 of its income.

"This means a cutting down of at least one quarter of its teaching work.

"Evidently California will not permit this to be done."

FIVE BABIES GREET WORLD

BERKELEY, May 2.—Five babies have been born in the Hearst Hall Hospital on the campus and there are seventy-five cases in the hands of the physicians and the nurses. Dr. George F. Rinehart is in charge of this work. The Hearst basket ball court is used as a hospital for the tuberculosis patients. Dr. E. B. Bancroft of the Harvard Medical College is the surgeon and Dr. Allen Gillahan is in charge of the emergency work. Miss Cavanogh and Miss Stone are in charge of the corps of trained nurses.

Forty-five of the Los Angeles nurses who have been on duty since the arrival of the first train from the south in charge of Dr. Lautorman have left for Los Angeles. They planned to spend a day at Paso Robles before they arrive at the southern city.

SYMPHONY CONCERT IN MUSICIANS' AID

BERKELEY, May 2.—Music loving people about the bay will rejoice in the news that the sixth and last concert of the series by the University of California Symphony Orchestra, will be given during Commencement week on the afternoon of Tuesday, May 15, at 3:30 o'clock in the Greek Theater. Many of the members of the orchestra have left the city and most of the men render the singing, will be absent from the University at this time. The program will, therefore, have to be changed. Dr. Wolle, leader of the orchestra, together with Mr. Minetti, the concert meister, is busy with the reorganization of the orchestra.

Minetti has established headquarters at Sherman & Clay's, in Oakland, and is busy rounding up the musicians and receiving applications to fill the vacancies caused by the departure of the former musicians. The rehearsals will be held in Hearst Hall, Berkeley, daily, from 10 to 12 o'clock, beginning Friday morning, May 4.

All tickets which were good for the sixth concert will be honored for admission. The income from this concert will be used as a benefit fee for the relief of the fire sufferers, who were members of the orchestra. The orchestra consisted of one hundred members, nearly all of whom lived in San Francisco. Many of them were burned out, some of them losing their instruments as well as their household effects. Practically all of them lost their sources of income from their profession for the time being. Lovers of music can render no more effective aid to the cause than to help swell the fund for the relief of these men by the purchase of tickets for

Chronic indigestion, catarrh of stomach, belching of gases, stomach trouble of all kinds, no matter how severe or long standing the case,

Nau's Dyspepsia Cure

will make a complete cure. We mean a cure. Pepsin, soda, and the many dyspepsia tablets may relieve the symptoms, but they do not cure the cause. We want the very worst cases, those that can hardly eat the blandest kind of food, and are suffering with what they may think incurable stomach trouble.

"For the past six years I have been a great sufferer with catarrh of stomach, and no one will ever have any idea how I suffered. I was hungry and could not eat. I seemed relieved when I could starve myself. After continued perseverance by friends I was persuaded to try Nau's Dyspepsia Cure, and after taking eight bottles, I am happy to say I am cured. I hope this letter will encourage some of the many sufferers to try this wonderful remedy, Nau's Dyspepsia Cure.
"MRS. WM. MATTERSON,
"Lostine, Oregon."

"I wish to state for a period of eight years I was an extreme sufferer from heartburn and indigestion. With first dose of Nau's Dyspepsia Cure, taken three months ago, I experienced a distinct relief, and I can now eat any kind of food without distress.
"N. E. COUSINS,
"Master Steamship 'Queen,'
"Pacific Coast Steamship Co."

Send for booklet. Price $1.00 per bottle, six bottles $5.00. Express prepaid. For sale by first-class druggists, or send to

F. NAU COMPANY,
203 Broadway, New York

Or FRANK NAU,
Portland, Oregon.

For sale by
OSGOOD'S DRUG STORES,
Seventh and Broadway,
Twelfth and Washington streets.
HART'S DRUG STORE,
Fourth and Washington streets.

RAISE FLAG AT CAMP OPENING

The main relief camp of the Woodmen of the World, at Dimond, in Upper Fruitvale, was formally opened yesterday afternoon, when the Stars and Stripes were raised over the grounds, the ceremony being conducted by I. I. Boak, Head Consul of the organization. A distinctly military aspect was given to the flag-raising by the presence of a battalion of troops from the Fifth Regiment, National Guard of California, under command of Major E. G. Hunt, and the Seventh Regiment Band. The battalion was made up of details from Companies A, F, and G of the Fifth Regiment, there being about one hundred and fifty men in line.

Representing the Woodmen in the ceremony were Head Consul I. I. Boak, Head Manager Thomas Robinson, State Organizer Gilroy and Commissary-General F. E. White. The members of the committee in immediate charge of the flag raising were Harry Henderson, F. E. White and State Organizer Gilroy. The militia and members of the order were taken to the camp on special cars furnished by the Oakland Traction Consolidated. On arrival at the camp the Woodmen, soldiers and guests, headed by the band, marched through the grounds to the spot where the flagpole had been erected, and, halting at the foot of the staff, the soldiers formed a hollow square about the base of the flagpole.

The flag was raised by an officer specially detailed for this duty, and as it rose slowly to the top of the staff, the trumpeters of the battalion sounded a tribute to the colors. As the flag reached the top of the staff and floated out over the heads of those taking part in the ceremony, the band struck up "The Star-Spangled Banner," and all present saluted the emblem of freedom.

The ceremony closed with brief addresses by Head Consul I. I. Boak, State Organizer Gilroy and Medical Examiner Dr. Derrick.

A Year of Blood.

The year 1903 will long be remembered in the home of F. N. Tacket, of Alliance, Ky., as a year of blood; which flowed so copiously from Mr. Tacket's lungs that death seemed very near. He writes: "Severe bleeding from the lungs and a frightful cough had brought me at death's door, when I began taking Dr. King's New Discovery for Consumption, with the astonishing result that after taking four bottles I was completely restored and as time has proven permanently cured." Guaranteed for Sore Lungs, Coughs and Colds, at Osgood Bros., Broadway, corner 7th, and Washington, corner 12th. Price 50c and $1.00. Trial bottle free.

Patronize Home Industry.

We will guarantee to save you 40 cents on the dollar in furniture. H. Schellhaas, corner 11th and Franklin streets.

"My Cake is Dough."
Did not use Sperry's Flour.

BUTTER

AT CUT PRICE

2 lbs., full weight.....45c
1½ lbs., full weight....35c
1 lb., full weight.....25c
Fresh Ranch Eggs, doz. 20c

ROYAL CREAMERY

BRANCHES
1311 23d ave., near E. 14th st.
1126 13th ave., near E. 14th st.
City Market, 13th st. near Washn.
Wilson's Market, 904 Washn. st.
2265 Shattuck ave., Berkeley.
New Branch, 37th and San Pablo.
MAIN STORE
309-319 TWELFTH ST.

ALL BRANDS OF THE BEST WHISKIES AT
The E. F. THAYER CO.
907 Broadway, Oakland

THE PIONEER FRENCH BAKERY

LASSALLE BROS., Proprietors.
N. E. Cor. Tenth and Webster Streets.
Telephone White 855, Oakland.
First quality French bread delivered to all parts of Oakland, Berkeley and Alameda. Loaves made to order for parties.

DID IT EVER OCCUR TO YOU WHY WE DO SUCH A LARGE BUSINESS? COME AND SEE.

Liberty Bakery and Restaurant
857 Washington Street.
CLEM MARTIN, Prop.

Santa Fe — California Limited

To Chicago in Three days with Diners and Sleepers.

7:30 A. M. | 8:00 P. M. — For Stockton, Merced, Fresno, Hanford, Visalia, Bakersfield and intermediate points.
9:30 A. M.—California Limited, 3 days to Chicago. Leaves every day. Direct connection to Grand Canyon.
9:30 A. M.—Valley Limited for Stockton, Merced, Fresno, Hanford, Visalia, Bakersfield and points on Sierra Railway.
11:00 A. M.—For Stockton, Riverbank, Oakdale and points on Sierra Railway.
4:30 P. M.—For Stockton, Fresno and intermediate points.
8:00 P. M.—Overland Express for Denver, Kansas City, Chicago and Grand Canyon.
TICKET OFFICES—City, 1112 Broadway, Oakland; Tel. Oakland 425. Depot, San Pablo ave. and 40th st.; Tel. Oakland 1863. Berkeley Depot, University ave. and West sts.; Tel. Berkeley 51.

WEAK MEN

DR. HALL'S REINVIGORATOR stops all losses in 24 hours. You will feel an improvement from the first dose. We have so much confidence in our treatment that we could safely offer FIVE HUNDRED reward for any case we cannot cure. This secret Remedy Enlarges Shrunken Organs, cures Emissions, Impotency, Varicocele, Prematureness, Gleet, Strictures, Kidneys, Lost Manhood, Drains in the Urine and all other terrible wasting effects of errors of youth or excess. $1 per bottle; three bottles, $3. Guaranteed to cure any curable case. Try it. Acts like magic. Call or address HALL'S MEDICAL INSTITUTE, 855 Broadway, Oakland, Cal. Office hours, 10 to 12, 2 to 4 and 7 to 9. Sundays, 10 to 12 a. m.

HELP FOR YOU

AL. WOOD & BRO.

PAINTERS AND DECORATORS
966 BRODAWAY
Bet. 9th and 10th Sts., Oakland.
Paints, Oils, Glass, Varnishes Wall Paper and Window Shades.

10 YEARS IN EUROPE AND AUSTRALIA
Established Sixteen Years in Oakland.
CONSULT FREE
Dr. T. D. HALL
SPECIALIST
Quickly cures all Female Diseases and disorders of MEN
Private Diseases
Gonorrhoea, Gleet, Stricture, Syphilis, Sores, Swellings, Unnatural Discharges, Varicocele, etc.
Quickly cured—Recent cases in a few days.
Call or write. Dr. Hall's Medical Institute, 855 Broadway (upstairs), near Seventh street, Oakland, Cal. Cures guaranteed. Hours 10 to 12, 2 to 4, and 7 to 9; Sundays, 10 a. m. to 12 m. Museum of Anatomy open daily. Free to men.

MORGENEIER & DREW

Architect-Engineers.

Formerly at 40 California street, San Francisco. Present office, 1066 Tenth avenue, East Oakland. Business continues.

LEGAL.

LADIES' RELIEF SOCIETY OF OAKLAND.

NOTICE OF ANNUAL MEETING.

The annual meeting of the Ladies' Relief Society of Oakland for the election of officers and directors for the ensuing year will be held at "The Home" on Forty-fifth street, on Thursday, May 3d, at 10 o'clock a. m.

By order of the Board.
JESSIE CAMPBELL,
Cor. Sec. L. R. S. of O.
Oakland, April 26, 1906.

NOTICE OF DISSOLUTION OF PARTNERSHIP.

P. Schultz gives notice that the firm of the New York Sausage Factory, or Schultz & Gerber, have dissolved partnership, and all bills incurred by the said Gerber will not be recognized after this date.

March 17, 1906.
P. SCHULTZ, 1451, 7th.

SUMMONS.

In the Superior Court of the State of California, bounded and described as follows.

DONALD NICOLSON, Plaintiff,
vs.
CECILIA V. D. DRURY, WILLIAM F. S. M'GEORGE, G. STUART SIMONS, JOHN ONE, RICHARD TWO, JANE THREE, MARY FOUR, also all other persons unknown claiming any right, title, estate, lien or interest in the real property described in this Complaint adverse to plaintiff's ownership, Defendants.

The People of the State of California send Greeting to Cecilia V. D. Drury, William F. S. McGeorge, G. Stuart Simons, John One, Richard Two, Jane Three, Mary Four, also all other persons unknown, claiming any right, title, estate, lien or interest in the real property described in this complaint adverse to plaintiff's ownership, defendants.

You are hereby directed to appear and answer the complaint in an action entitled as above, brought against you in the Superior Court of the County of Alameda, State of California, within ten days after the service on you of this Summons—if served within this County; or within thirty days if served elsewhere.

And you are hereby notified that unless you appear and answer as above required, the said plaintiff will take judgment for any money or damages demanded in the complaint, as arising upon contract, or he will apply to the Court for any other relief demanded in the complaint.

This action is brought by the plaintiff above named against the defendants above named to quiet title of plaintiff to the real estate in the complaint described, and described as follows:

All that lot of land situated in the City of Oakland, County of Alameda, State of California, in and for the County of Alameda, to wit:

Beginning at the point of intersection of the northern line of Twenty-eighth street with the eastern line of Linden street, as said streets are shown on the map hereinafter referred to; running thence easterly along said line of Twenty-eighth street twenty-five (25) feet; thence at right angles northerly one hundred (100) feet; thence at right angles westerly twenty-five (25) feet to the eastern line of Linden street; thence southerly along said last named line one hundred (100) feet to the point of beginning, being a portion of Lots Nos. 11 and 12 in Block "A," as said lots and block are delineated and so designated on a certain map, entitled "Map of the Golden Gate Homestead, Oakland, Cal.," recorded July 13, 1868, in Book 20 of Deeds, page 829, in the office of the Recorder of the County of Alameda;

And for a judgment and decree of this Court, that plaintiff is the owner of the said described premises, and that the said defendants and unknown persons, or any, or either of them, have not any estate, right, title, lien, or interest whatever, in, or to said land, or premises, and that said defendants, and unknown persons, and each and every of them, be forever debarred from asserting any claim whatever in or to said land and premises adverse to plaintiff.

Given under my hand and the Seal of the Superior Court of the County of Alameda, State of California, this 4th day of January, A. D. 1906.
(Superior Court Alameda County, SEAL.)
JOHN P. COOK, Clerk.
By A. A. Rogers, Deputy Clerk.
JOHN TULK, Attorney for Plaintiff, Broadway, Oakland.

LEGAL.

OFFICE OF THE
Assessor of Alameda County
POLL TAX NOTICE

Oakland, March 5, 1906.

Notice is hereby given that the State Poll Tax of two dollars for the year 1906 is now due, and payable at the Assessor's office, room one, Court House, or to a Deputy Assessor.

Sec. 3839 of the Political Code reads as follows:

Every male inhabitant of the State over twenty-one and under sixty years of age, except paupers, insane persons and Indians, must annually pay a Poll Tax of two dollars, provided the same be paid between the

FIRST MONDAY IN MARCH AND THE FIRST MONDAY IN JULY

Then it shall be three dollars.

Sec. 3846 of the Political Code makes it the duty of the Assessor to "demand Poll Tax of every person liable therefor, and on the neglect or refusal of such person to pay, he must collect by seizure and sale of any personal property owned by such person."

Under Sections 429 to 435 every person who refuses to give his own name or the name of any person in his employ, or who in any manner obstructs the Assessor or any of his deputies in the collection of the State Poll Tax, is guilty of a misdemeanor, and liable to a fine of $500 or imprisonment in the County Jail, or both such fine and imprisonment.

Only those persons under twenty-one or over sixty years of age are exempt. Poll Tax must be paid on demand.

HENRY P. DALTON
Assessor of Alameda County.
Oakland, California.

OFFICE OF THE
Assessor of Alameda County
NOTICE TO TAXPAYERS

Oakland, March 5, 1906.

All Persons, Firms Companies, Corporations and Associations, are required to deliver at the Assessor's office, at the Court House, City of Oakland, County of Alameda, on or before April 1, 1906, a statement, under oath, of all the property, both real and personal, owned or claimed by him, her or them, or in their possession or held in trust for others, at 12 o'clock meridian on the

FIRST MONDAY OF MARCH 1906

In accordance with Sec. 3629, Political Code.

Every person who refuses or neglects to furnish the statement as provided for in Section 3629, Political Code, becomes liable to a fine of one hundred dollars and the value fixed by the Assessor on their property must not be reduced by the Board of Equalization.

All persons owning real estate that has been assessed in the wrong name, or errors have appeared on their tax bills, are requested to call at the Assessor's office or notify the Assessor by mail on or before April 1, 1906, so that the proper corrections may be made on the assessment roll for the year 1906.

ASSESSMENT BLANKS may be obtained at the Assessor's office, room one, Court House, or from any Deputy Assessor.

HENRY P. DALTON
Assessor of Alameda County.
Oakland, California.

NOTICE OF SALE OF REAL ESTATE.

In the Superior Court of the County of Alameda, State of California.

In the matter of the estate of Joseph S. Barry, deceased.

Notice is hereby given that pursuant to an order of the Superior Court of the County of Alameda, State of California, duly given and made on the 18th day of September, 1903, in the matter of the estate of Joseph S. Barry, deceased, authorizing the sale, as a whole or in subdivisions, of certain real estate belonging to said estate, the undersigned, David F. Barry, the administrator of the estate of said deceased, will sell at private sale, on or after May 4, 1906, to the highest and best bidder, upon the following terms: Cash in gold coin of the United States, ten per cent of the bid payable at the time of sale and the balance upon confirmation by the above entitled Court; all the right, title and interest of said Joseph S. Barry, deceased, in and to the following described real estate belonging to the estate of said deceased, either as a whole or in such subdivisions or parcels as purchasers may desire to bid upon:

That certain piece or parcel of land situate, lying and being in the Township of Oakland, County of Alameda, State of California, particularly described as follows, to wit:

Commencing at a point on the easterly line of Shattuck avenue, six hundred (600) feet northerly from the northerly line of Alcatraz avenue; thence running north sixty-two (62) feet to the northwest boundary line of Vicente Peralta Reserve; thence northeast along said boundary line to its intersection with the easterly boundary line of the Barry property; thence southerly along said line to the north line of the property of J. E. Harry; thence west eighty-eight (88) feet; thence north sixty (60) feet; thence west six hundred and thirty-four (634) feet to the point of commencement, containing two and 45-100 (2.45) acres.

Bids or offers for said property, or any subdivision or parcel thereof, must be in writing and will be received and may be left at the law office of Messrs. Reed, Black & Reed, 1104 Union Savings Bank Bldg., in the City of Oakland, County of Alameda, State of California, or delivered to said administrator personally, or may be filed in the office of the Clerk of said Superior Court at any time after the first publication of this notice and before the making of any sale.

Dated April 16, 1906.
DAVID F. BARRY,
Administrator of the Estate of Joseph S. Barry, deceased.

DELINQUENT NOTICE.

Name of Corporation in full: Hello Bill Mining Company. Location of principal place of business: 902 Market street, corner of Eighth, Oakland, Alameda County, California.

NOTICE—There is delinquent upon the following described stock, on account of assessment levied on the 3d day of March, 1906, the several amounts set opposite the names of the respective shareholders as follows:

Names.	No. of Certif.	No. of Shares.	Amt.
E. Hedenburgh.....	six (6)	800	$80.00
M. Roberts.....	eleven (11)	200	20.00

And in accordance with law and an order of the Board of Directors of said corporation, made on the said 3d day of March, 1906, so many shares of each parcel of such stock as may be necessary will be sold at the office of the corporation, at 902 Market street, corner of Eighth, Oakland, Alameda County, California, on Saturday, the 19th day of May, 1906, at 2 o'clock P. M., to pay delinquent assessments thereon, together with costs of advertising and expenses of sale.

E. BELLENFONT,
Secretary of Hello Bill Mining Company, a corporation. Location of Secretary's office: Vallecita, Calaveras County, California.

NOTICE TO CREDITORS.

Take notice that we, the undersigned, have this 17th day of April, 1906, purchased the saloon business, together with good will, etc., of Immoos & Schwab, at 479 Seventh street, Oakland. All bills and claims to be presented within the usual five days for payment.
ADOLPH NIESSEN,

LEGAL.

IMPORTANT
NOTICE TO VOTERS
REGISTRATION

Office of the County Clerk,
Alameda County, Cal.

NOTICE IS HEREBY GIVEN THAT, IN ACCORDANCE WITH THE PROVISIONS OF CHAPTER 53, STATUTES OF 1899, ALL VOTERS OF ALAMEDA COUNTY MUST APPLY FOR RE-REGISTRATION IN ORDER TO BE ABLE TO VOTE AT THE GENERAL ELECTION IN NOVEMBER, AS EVERY NAME ON GREAT REGISTER WAS CANCELED JANUARY 1ST, 1906.

OWING TO THE FACT THAT THERE IS NO PROVISION OF LAW PROVIDING ASSISTANCE FOR THE CLERK TO REGISTER VOTERS, IT IS IMPORTANT THAT VOTERS SHOULD APPLY FOR REGISTRATION AT ONCE IN ORDER TO EXPEDITE THE WORK.

SUCH RE-REGISTRATION BEGAN ON THE 1ST DAY OF JANUARY AND WILL BE IN PROGRESS AT ALL TIMES UNTIL FORTY DAYS PRECEDING THE NEXT ELECTION IN NOVEMBER.

IN ORDER TO FACILITATE THE WORK OF RE-REGISTRATION, ATTENTION IS CALLED TO THE PROVISIONS OF SECTION 1097, WHICH READS AS FOLLOWS:

Sec. 1097. No person's name must be entered by the Clerk unless:

1. Upon the production and filing of a certified copy of the judgment of the Superior Court directing such entry to be made.

2. If a naturalized citizen, upon the production of his certificate of naturalization, which certificate must be issued ninety days prior to the succeeding election, or upon his affidavit that it is lost and out of his possession, which affidavit must state the place of his nativity and the time and place of his naturalization, together with his affidavit that he has resided in the United States for five years, and in this State for one year next preceding the time of application, and that he would be an elector of the county at the next succeeding election, provided, however, if such naturalized citizen shall have been previously registered as a qualified elector in any of the counties, or cities and counties of this State, his name must not be entered by the Clerk unless he produces a certificate of such registration, issued by the party authorized by law to issue such certificate, which certificate shall be prima facie evidence of his naturalization.

3. If born in a foreign country, upon his affidavit that he became a citizen of the United States by virtue of the naturalization of his father while he was residing in the United States, and under the age of twenty-one years, and that he is or would be an elector of the county at the next ensuing election.

4. In other cases, upon the affidavit of the party that he is or will be an elector of the county at the next succeeding election.

FURTHER NOTICE IS HEREBY GIVEN THAT AFFIDAVITS OF REGISTRATION MUST BE SWORN TO BEFORE THE COUNTY CLERK OR HIS DEPUTIES, AND THAT THEY CAN NOT, OWING TO THE PROVISIONS OF THE NEW REGISTRATION LAW, BE SWORN TO BEFORE ANY OTHER OFFICER.

THE OFFICE OF THE COUNTY CLERK WILL BE, UNTIL FURTHER NOTICE, OPEN FOR REGISTRATION FROM NINE A. M. UNTIL FIVE P. M. EACH DAY, EXCEPT SATURDAYS, ON WHICH DAY OFFICE WILL CLOSE AT 12 M.

JOHN P. COOK,
County Clerk, Alameda County.
Dated March 5, 1906.
(Seal)

NOTICE OF TIME SET FOR PROVING WILL, ETC.

In the Superior Court of the County of Alameda, State of California.

In the matter of the estate of Richard Francis Dowling, also known and described as Richard F. Dowling, deceased.

Notice of time set for proving will, etc.

Notice is hereby given that a petition for the probate of the will of Richard Francis Dowling, also known and described as Richard F. Dowling, deceased, and for the issuance to John L. Dowling of letters testamentary thereon, has been filed in this Court, and that Monday, the 23d day of April, A. D. 1906, at 10 o'clock A. M. of said day, at the Courtroom of Department No. 4 of said Court, at the Court House in the City of Oakland, in said County of Alameda, has been set for the hearing of said petition and proving said will, when and where any person interested may appear and contest the same.

Dated April 11, 1906.
JOHN P. COOK, Clerk.
By A. A. Rogers, Deputy Clerk.
JOHN J. McDONALD, Attorney for Petitioner, 1440 Broadway, Oakland.

N. E. COR. THIRTEENTH AND WASHINGTON STS.

ABRAHAMSONS

OAKLAND'S MOST POPULAR STORE

Some Extraordinary Good Values in our

Cloak and Suit Section

Tailor Suits

Jaunty, Tight-Fitting and Pony Coat Suits—Eton Coat Extremely short style, over princess skirts—the loose Eton, trimmed with lace and braid in Chiffon Panamas, White, Serges, Mannish Mixed Suitings and French Voiles, in all the pastel colorings, also black and navy

Prices: $20 00, $21.95, $25.00, $27.50 to $60 00

Gowns and Dresses

Attractive styles in Mulls, Laces and Embroidered Linens, and most complete line of Linen Coat, Eton, and Bolero Suits.

Prices: $10.00, $12.00, $15.00, $18.00 to $75.00

Coats

For All Occasions

Large variety in Taffetas, Peau de Soie, Coverts and Fancy Mixtures, in jaunty styles

Prices: $7.50, $10.00, $12.50, $15.00 to $45 00

Dresses and Walking Skirts

Circular, circular gored, circular pleated and new flounce effects in Chiffon Panama, French Voile, Taffetas and an extraordinary large assortment of English Tweeds and Mixtures.

Prices: $5.00, $7.50, $9.00, $10 00 to $30 00

EXTRA SPECIAL

We will allow Ten Per Cent (10%) Discount on all our three-quarter and Short Covert Coats.

Albany Block

Broadway and 15th Sts., OAKLAND

90 FINE, LARGE AND WELL-LIGHTED OFFICES. ELEVATOR AND JANITOR SERVICE IMMEDIATE POSSESSION CAN BE GIVEN. APPLY TO

BREED & BANCROFT
1060 BROADWAY

E. P. VANDERCOOK
1016 BROADWAY.

Beginning Again

Building from the ground floor up, the most important first step is your COMMERCIAL PRINTING. THE TRIBUNE has the largest and most complete COMMERCIAL JOB PRINTING DEPARTMENT, PHOTO ENGRAVING PLANT and BINDERY in Northern California. No delaysin executing orders. Prices correct.

The Tribune

THE FASTEST RAILROAD TIME ON RECORD

How the Burlington Road Hurried Swift Trains to the Relief of San Francisco.

Six San Francisco relief trains, running over the Burlington railroad between Chicago and Denver within the past few days broke all fast freight records between the two cities Each covered the 1018 miles separating the Great Lakes and the Rockies in less time than is consumed by through passenger trains

Each train consisting of from seven to nine cars loaded with tents and rations from Philadelphia arsenal and a coach for the accommodation of those in charge, reached Chicago after a fast run over the Pennsylvania lines As rapidly as each train entered the Chicago terminal, it was delivered to the Burlington's crew in waiting and in an incredibly short time it was on its way toward the Pacific The last of the six broke all records for quick interchange from one road to another only twelve minutes being consumed During this brief interval every car and every wheel was carefully examined

On the Burlington preparations had been made to give each train the very fastest run consistent with safe opration, although there was no intention of breaking records Under orders from Vice-President Daniel Willard each relief train was given the right of way over all other trains, including passenger and fast mail trains As a matter of fact, however, the operation of the relief trains was so well organized and so intelligently handled that there was practically no delay to regular traffic Stops were made only to take on water and coal and to change engines Mechanical department employes accompanied each relief train, and at every stop made careful examinations so that the equipment might be kept in condition to stand the strain of such fast running

The best time was made by the train leaving Chicago at 6 13 p m April 20 arriving at Denver at 5 25 April 21 The average running time, including stops and delays, was 42 13-121 miles per hour No such run has ever been made by a freight train in the history of railroading

The other trains covered the distance in from twenty-five to twenty-six hours The cars were not specially prepared for the trip, being ordinary freight cars with air-brake equipment

In addition to these six trains, the Burlington has transported to Denver twenty-two carloads of provisions for the San Francisco sufferers All were handled on fast schedules Other carloads are being moved to the front as rapidly as they are loaded at towns and cities along the Burlington or at points on connecting lines and the road proposes to keep up its good work as long as the necessity exists

FIRES SHOT AT OAKLAND

Upper Lake, April 30, 1906

Ed OAKLAND TRIBUNE—Dear Sir When I read your editorial of the 25th inst, "Stop the Clinch Business" I would like to be accorded the privilege of giving my experience when trying to invest in Oakland property Having sold some real estate I owned I decided to invest the proceeds in Oakland business property being one of the advocates of Greater Oakland The treatment I received by one of Oakland's real estate brokers is the worst business experience I received during a career of twenty years, so I am no spring chicken I can refer to the First National Bank Berkeley Wellman Peck & Co Ad Homada Co Bishop & Co also to F H Bruning's wholesale place of Oakland and others I could see no reason for such action on the broker's part except the prospect of some additional gain

The consequence of such raw ungentlemanly and intentional unfair dealings is that my Oakland holdings are for sale again Yours truly

C FRED RENZ Berkeley
Present address Upper Lake, Cal

EX-CHIEF CROWLEY DANGEROUSLY ILL

SAN FRANCISCO May 2—Former Chief of Police Patrick Crowley is dangerously ill at the Tennessee camp at the Presidio He is being well cared for by his friends

The patient seemed better than usual yesterday and his friends are hopeful that he may recover Medical authorities, however, fear that he will never survive the shock

Chief Crowley who is more than seventy years of age, was forced to leave a sick bed to flee from the fire, which destroyed his home

He was visited yesterday by former Captain of Detectives John Seymour, who brought him dainties and flowers Captain Seymour says that his former chief appeared to be cheerful but had little strength

HOMELESS CHILDREN

The International Brotherhood Katherine Tingley President whose headquarters are at Point Loma Cal offers to provide temporary shelter food and care for homeless children at Point Loma free If parents or guardians are living they will be required to sign provisional guardianship papers Application should be made immediately to Fred G Plummer 1517 Willow street Alameda

WHERE IS INA COOLBRITH?

Mrs Deming of Piedmont would like to know the address of Ina Coolbrith She would like the latter to communicate with her

REPAIR PUBLIC BUILDINGS

SAN FRANCISCO May 2—Representative Hayes of California has introduced three bills, one appropriating $550,000 for repairs to the San Francisco postoffice and another carrying $100 000 for repairs to all federal buildings in San Francisco except the postoffice These estimates are made by the Supervising Architect of the Treasury Department

WASHINGTON, May 2—Mr Flint offered bills for the restoration and repair of the public buildings at San Francisco and in other cities injured by the recent earthquake as follows At San Francisco postoffice $550,000 mint $50 000 appraiser's warehouse $15 000 sub-treasury, $35 000

At Oakland, postoffice, $15,000
At San Jose postoffice, $40 000.

TO REPAIR LOCAL POSTOFFICE

WASHINGTON, May 2.—Representative Knowland of California introduced a bill today appropriating $15,000 for repairs to the postoffice building at Oakland damaged by the earthquake

SENT MONEY TO KING'S DAUGHTERS

Missoula, April 28, '06

Editor TRIBUNE—Dear Sir The King's Daughters Society of Missoula Mont, wish it published in your paper that they have today sent by N P Express fifty dollars ($50 00) to the King's Daughters of Oakland to assist in aiding those who have suffered in the recent calamity The society here does not know the address of the Oakland home but sent it addressed to The King's Daughters Oakland Calif,' hoping it would reach them safely

There will be in the neighborhood of $4000 sent by the people of Missoula to the general relief fund in San Francisco I am more than interested in this good work as I am a native Californian My husband is Mr Morris K Akerly receiving teller of the First National Bank of Missoula, and a son of the late Rev Benjamin Akerly and brother of Dr James Akerly of Oakland

I trust the money sent today to the King's Daughters may help a little toward those who are now in need in Oakland I remain your very truly,

MRS. MORRIS K. AKERLY,
Missoula, Montana.

MEMBERS OF THE EBELL AT WORK

At the business meeting yesterday of the Ebell Club it was decided to pay out $50 towards relief work The money will be used in assisting the employment bureau

Reports were read at the meeting and different phases of the relief work discussed. It was found that the Ebell members are all actively at work for the relief of the suffering. Although here has been no organized effort in the club, every woman has been identified with some branch of the relief work.

The meeting yesterday was the last general meeting of the year.

Salvation Army Requests Cast-Off Clothing.

If persons having cast-off garments, furniture or other articles for distribution among the poor, will telephone Oakland 3465 or send notice by postal to Staff Captain William I Day, 420 Third street, Oakland, the army's relief team will call in any part of Berkeley Piedmont, Fruitvale, Alameda or Oakland and vicinity for the things which are urgently needed

Not one in twenty are free from some little ailment caused by inaction of the liver. Use Carter's Little Liver Pills The result will be a pleasant surprise. They give positive relief

A MOUNTAIN REFUGE.

At Applegate, in the Sierra Mountains, there is a safe refuge from the violence of nature

WALMOND, the resort there, will do business this summer just the same as in the past, excepting for REDUCED RATES, which will be made known on application. Besides, OUR CREDIT IS GOOD if you have been with us before. References required from others

Free booklet for the asking.

W. B HOTCHKISS,
Applegate, Cal.

TREMBLOR LEFT OUT

PALO ALTO, May 2.—"I suppose it was a mistake not to consider the possibility of an earthquake in drawing the plans for the construction of the university buildings, but we all supposed that this section of the country was immune from temblors."

This statement was made by David Starr Jordan, president of Stanford University, when asked to explain the awful damage wrought by the earthquake on the magnificent stone structures on the university campus Dr. Jordan stated that the buildings were constructed exactly in acordance with the specifications and were inspected by a competent board of engineers and architects He averred that his investigations had not revealed any defects or faulty construction on the part of conractors.

"I am not an architect" said President Jordan "and of course am not competent to sit in judgment on the construction work The statement, however, that the buildings were not erected according to contract is untrue. The buildings were not supposed to be of solid stone. It was known that the walls were of brick with stone veneering. The structures were all built according to specifications They were erected to withstand wind and fire, but earthquakes were not taken into consideration This fact is evident in the case of the library, the brick walls of which supported a steel dome which was not anchored to the structure.

SOME OF STONE.

"The first buildings erected here were of solid stone and were built to withstand earthquakes The later buildings were cheaper The library, memorial church and gymnasium were built at a cost far less than $3 000,000 I am not in a position to say whether or not the mortar was of inferior quality

"The destruction of the library in my opinion was due to the fact that the heavy dome rested without sufficient anchorage on the walls The damage to the church resulted from the collapse of the tower. Clinton Day, Mr Hedges and other architects planned the buildings that have recently been constructed and the work of construction was carefully supervised"

Of all the university buildings the library suffered most The walls are crumbled ruins and the dome has settled The roof of the gymnasium is down and sections of the museum have fallen in The memorial church presents a sorry sight with the tower gone and the walls breached in many places

Contractor J. D McGilvray attributes the collapse of the buildings to the severity of the earthquake and not to faulty construction.

"We were not building for earthquakes," said he, "when we construted these buildings. We were building according to the practice of the times. The building specifications were lived up to in every particular, and the work was under the supervision of competent engineers. The plans in all the new building called for brick walls faced with stone. The mortar used was of the best. The cement was supplied by the university and we were not limited as to quantity."

"Standard Oil Owns the Republic" makes a striking headline and one that is true in at least a limited sense The mystery of the ownership of the Republic Oil Company has been cleared up—Boston Transcript.

LOT TO LEASE
120 x 115
Near town; for 1 to 5 years
Good for wholesale business.
Box 942

F. W. LAUFER
OPTICIAN
TEN YEARS IN OAKLAND
1001 WASHINGTON ST., COR. TENTH ST.

SHORTHAND AND TYPEWRITING

Neat and accurate work.

878 Broadway

To left of entrance.

H. M. ROGERS CO. (INC.)
Wholesale Shoe Dealers
Formerly located at 25-27 Battery street, have taken temporary salesrooms at 1814 Broadway, San Francisco Goods are now at railroad sheds Ready for business next week.

SAFES AND VAULTS

INSPECTED AND PROPERLY OPENED.

PITTSBURG SAFE CO.,
I. Freeman.
2518 CLAY STREET, SAN FRANCISCO.

Full stock of SAFES ordered by telegraph, to be shipped to San Francisco immediately.

McMillan-Goodchild-Collins Co.
Dealers in Grain, Beans, Honey and California Products.
Formerly 122-126 Davis St., San Francisco, Cal.
Temporary Office
477 Eleventh St., Oakland.

Union Oil Company OF CALIFORNIA

Headquarters of all departments located temporarily at plant—

16th and Illinois Streets
SAN FRANCISCO

including California Asphaltum Sales Agency, Union Steamship Co. and Claremont Oil Co.

Oil deliveries by Boat, Barge, Car or Tank Wagon promptly made as usual.

COAST ELECTRIC CO.

MOTORS

MACHINE WORK

LARGE STOCK OF ELECTRICAL SUPPLIES.

Expert Electricians for House Wiring and General Repair Work.
312 San Pablo Avenue, Oakland.

Asphaltum

CALIFORNIA ASPHALTUM SALES AGENCY
OFFICE, 16TH AND ILLINOIS STS., SAN FRANCISCO.
REFINERIES AND STOCKS UNINJURED.
SEND YOUR ORDERS IN.

Pacific Coast Oil Co.

OFFICES:
1028 Tenth Street
949 Filbert Street
OAKLAND, CAL.

Automobiles

About 40 new and second-hand machines ready for delivery.

R. H. MORRIS, Auto Broker,
675 Third Street, Oakland.

Main-Winchester-Stone Co.

MANUFACTURERS AND IMPORTERS OF

Harness and Saddlery

SAN FRANCISCO, CAL.

224-228 San Pablo Ave., OAKLAND, CAL.

Orders will be filled from our Oakland Store.

Buggies Runabuots
Road Wagons Surreys

FINE NEW STOCK—NOT DAMAGED BY EARTHQUAKE OR FIRE.
PONTIAC WESTERN, AMESBURY, and COLUMBIA VEHICLES and TRUCK, SAND AND DELIVERY WAGONS.
COME AND SEE THEM

Pacific Implement Company
151 TO 155 KANSAS ST., SAN FRANCISCO.